

SPECIAL ANNIVERSARY ISSUE: CELEBRATING 50 YEARS

# MotorHome

Travel, Tech, Lifestyle – For the RV Enthusiast



50  
YEARS

1 9 6 8 - 2 0 1 8



**FORETRAVEL  
MOTORCOACH**



ih-45

Exclusive on

Travelride III



**FORETRAVEL  
MOTORCOACH**

*Est. 1967*

NACOGDOCHES, TX

**800.955.6226**  
ext215

**FORETRAVEL.COM**



Follow us

@foretravel\_motorcoach

Foretravel, Circle 114 on Reader Service Card

# CONTENTS

JULY 2018 VOLUME 55, NUMBER 7



A pair of legislative acts helps preserve natural resources, including those around Yosemite National Park's El Capitan and the Merced River (see page 42).



MotorHome's 50th anniversary celebration is in full swing with a look at the evolution of motorized RVing. Pg. 51

**4 ON RAMP**  
Fine at 50

**9 P.O. BOX**  
MotorHome readers share their opinions

**15 ESCAPES**  
Road Foodie, Wheels & Gear, Crossroads

**94 TECH SAVVY**  
Quick Tips, Coach & Powertrain

**110 THE ROAD AHEAD**  
People and places worth the drive

## FEATURES

**Pages From the Past.....22**  
Reliving highlights from *MotorHome's* July issues over the past 50 years

**Oh, Boise! .....25**  
Idaho's charming capital offers a scenic greenbelt, Shakespearean comedies, world-class wineries and "haunted" prison grounds

**A Trip for the Ages.....33**  
With a little preplanning, grandma and grandpa have a memorable 10-day cross-country trip with their grandsons

**Keeping America Beautiful .....42**  
The National Wild and Scenic Rivers Act and the National Trails Act celebrate a half-century of preservation and outdoor adventure

**Going for the Gold.....51**  
MotorHome's 50th anniversary bash continues with a look at the evolution of motorized RVs

**A Lot of Bunk.....62**  
These motorhomes offer plenty of sleeping space for the whole family

**Art of Opulence .....72**  
Luxury rules in Newell Coach No. 1643, a unique mid-entry 45-footer bestowed with understated elegance and the most modern of conveniences

**The Classic Ride — Those Were the Days.....82**  
Kicking the tires on some unique and noteworthy vintage motorhomes and the ambitious owners behind their restorations

### ON THE COVER

MotorHome celebrates 50 years of travel, tech and lifestyle for the discerning RV enthusiast (subscriber cover). Newell's exquisite Coach No. 1643 is right at home at Motorcoach Country Club in Indio, California (see test on page 72). Photo by Scott Hirko (newsstand cover).





By Kristopher Bunker

# Fine at 50

It doesn't take too long to determine the theme of this month's issue. Just look at the headline above. It has been a half-century in the making, and we're quite proud of what *MotorHome* magazine has become: The No. 1 choice for travel, tech and lifestyle for the discerning RV enthusiast.

Since its debut in 1968, *MotorHome* (initially called *MotorHome Life*) has evolved from a once-yearly buyers guide to a quarterly publication to a biannual magazine to the monthly book you hold in your hands today. And that's no small feat. The magazine has prospered through fuel crises, major wars, economic recessions, and all the other highs and lows associated with a half-century of time passing. And it's still going strong.

But motorhomes predate even this magazine by a long shot. As you'll read in "Going for the Gold," our special 50th anniversary feature on the evolution of motorized RVs and the industry as a whole, we've come quite a long way from the homemade wooden cubes attached to truck chassis of the early 20th century, or even the bread-box bricks that are so often associated with motorhome design in the 1980s and '90s. Turn to page 51 to begin the journey to yesteryear ... and beyond.

Today's motorhomes are so much more than the typical bed and a sink on wheels from those early days;

many contemporary designs begin with residential luxuries in mind before even considering conversion to a mobile platform. And even then, it's not unheard of to achieve a smooth ride and fuel economy results in the upper teens in some models.

This residential-first way of thinking is never more apparent than when looking at "Art of Opulence," beginning on page 72. In this month's test, *MotorHome's* publisher emeritus, Bob Livingston, puts a nearly \$2 million dollar penthouse on wheels through the paces. Quite a departure from the \$16,495 Newell 25-footer included in *MotorHome Life's* inaugural issue. Oh, and spoiler alert: The 2019 Newell Coach No. 1643 is an absolute pleasure to drive, and even more of a joy to live in. Also of note is that Newell ran a full-page advertisement back in that first issue of *MotorHome Life*. Talk about full circle.

Also celebrating 50 years in 2018 is a pair of legislative acts that you may not know about — but that you no doubt enjoy. In 1968, Congress passed both the National Wild and

Scenic Rivers Act and the National Trails Act. These pieces of legislation have been paramount in protecting the very public lands that we all depend on for exploration, recreation and relaxation. For more information, turn to "Keeping America Beautiful," beginning on page 42.

And, making it a true hat trick of 50th celebrations, RV manufacturer Jayco turns 50 in 2018 as well. For an overview of the company's storied history, turn to page 21.

*MotorHome's* 50th celebration is also a celebration of family; after all, that's who we cherish the most. "A Trip for the Ages," beginning on page 33, offers one author's perspective on his true "trip of a lifetime." And, if you're also interested in taking along the kiddos, but are looking for the perfect motorhome to help facilitate the voyage, "A Lot of Bunk," beginning on page 62, gathers together some of the top motorized bunkhouse floorplans for your shopping convenience.

But, let's finish at the beginning: "Pages From the Past" on page 22 features a look at all the fireworks — both figurative and literal — *MotorHome* has been a part of each July for the last 50 years. We hope you have as much fun reliving the magazine's past and present as we have, and also look forward to sharing our future for another 50 years. **M**

## Contributors | July



**Morey Edelman** and his wife, Ruth, are adventure-loving RVers who travel six months a year in their 2017 Winnebago Sunstar. Follow their motorhome adventures at <http://blowin-in-wind.blogspot.com>.



**Ann Eichenmuller** is a Virginia freelance writer who loves exploring the country with her husband, Eric, in their Minnie Winnie. Ann is the author of the novel "Kind Lies" ([www.hightidepublications.com](http://www.hightidepublications.com)).



**Mary Zalmanek** and her husband, Jim, enjoy traveling in their 2019 Winnebago Vista LX when they are not at home in Monument, Colorado. Mary is the author of *The Art of the Spark* ([www.adventuresoftheheart.com](http://www.adventuresoftheheart.com)).

Connect with us at [motorhome.com](http://motorhome.com) and follow us at MotorHomeMagazine TrailerLifeDIY motorhome\_magazine

Renegade  
RV

RV GROUP

EXTREME LUXURY | EXTREME PURPOSE | EXTREME DURABILITY

52216 SR 15 Bristol, IN 46507 | [renegaderv.com](http://renegaderv.com) | 888.522.1126

PROUDLY BUILT IN THE USA

New motorhome.  
Same legendary Renegade luxury and quality.



WELCOME

VALENCIA

TO THE RENEGADE FAMILY

Spacious and intelligent design, packed with elegant features and a superior fit and finish, makes the Valencia an excellent choice for your family — from ours.

We put the *Super* in Super C motorhomes!

THEY CAME, THEY SAW, THEY CAMPED!



# WARRIORS of the Wild

EPIC CAMPING TRIPS ARE YOURS WITH PROGRESSIVE. BUNDLE YOUR  
RV AND AUTO POLICIES TOGETHER FOR LEGENDARY SAVINGS

**PROGRESSIVE**

PROGRESSIVE CASUALTY INS. CO. & AFFILIATES.

Progressive Insurance, Circle 131 on Reader Service Card

# MotorHome

**Publisher** Ann Emerson  
**Editorial Director** Eileen Hubbard  
**Managing Editor** Kristopher Bunker  
**Technical Editor** Chris Dougherty  
**Art Director** Rick Damien  
**Production Director** Bob Dawson  
**Production Manager** Brenda Hutchinson  
**Prepress Specialist** Rob Roy  
**Digital Special Projects Manager** Gabe Herrera  
**Marketing Manager** Lorisa Pierson  
**Business Manager** Katey Purgatorio  
**Publisher Emeritus** Bob Livingston

**Consulting Editors** Ken Freund, Jeff Johnston

**Contributors** Morey Edelman, Ann Eichenmuller, Bobbie Hasselbring, Chris Herner, Scott Hirko, Rhonda Ostertag, James Richardson, Alan Rider, Mary and Jim Zalmanek

**Vice President National Sales** Terry Thompson

**RV Classifieds** Katey Purgatorio  
 Tel 847-229-6756 Fax 270-495-6278  
 katey.purgatorio@goodsam.com

**Advertising Sales Representatives**  
 Sue Seidnitz (Southwest Region)  
 847-229-6813, sue.seidnitz@goodsam.com

Kim Whitaker (Southeast Region)  
 919-412-6325, kim.whitaker@goodsam.com

Lou Cicirelli (Northeast Region)  
 954-297-9234, lou.cicirelli@goodsam.com

Scott Oakes (Northwest Region)  
 Tel 847-229-6758 Fax 270-282-7356  
 scott.oakes@goodsam.com

## Customer Service

**Subscriptions** (print and digital)  
**800-678-1201**  
 motorhome@cdsfulfillment.com

**Website** www.motorhome.com

**Editorial** info-motorhomemagazine@goodsam.com

## GS MEDIA & EVENTS

**Vice President/Publisher** Ann Emerson  
**Vice President/Advertising Sales** Terry Thompson



MotorHome (ISSN 0744-074X) is published monthly by GS Media & Events (a division of Good Sam Enterprises, LLC), 2750 Park View Ct., Ste. 240, Oxnard, CA 93036. Periodicals postage paid at Oxnard, CA 93036 and additional mailing offices. The annual subscription rate is \$19.97 per year in the U.S. For Canadian and International subscriptions, add \$12 per year. U.S. funds only.

**Postmaster** Send address changes to MotorHome, P.O. Box 5860, Harlan, IA 51593-1360.

**Canadian Return Address** GS Media & Events, 4960-2 Walker Road, Windsor, Ontario N9A 6J3. Publication Sales Agreement #40012332.

Printed in the United States.

© 2018 Good Sam Enterprises, LLC. MotorHome is a registered trademark of Good Sam Enterprises, LLC. Unauthorized use of any of Good Sam's trademarks is expressly prohibited. All other trademarks are the property of their respective owners. All rights reserved.

**Privacy Promise** MotorHome will never intentionally share subscribers' names, addresses or other personal information with other companies when requested not to do so. To opt out from receiving marketing offers in the mail from other reputable companies, or if you opt out and subsequently want to opt back in, contact MotorHome by mail, phone or email: MotorHome Mail Preference Service, P.O. Box 5860, Harlan, IA 51593-1360, 800-825-6861, motorhome@cdsfulfillment.com. This policy applies to postal mail; we will not send commercial emails to subscribers unless authorized to do so.

A DIVISION OF GOOD SAM ENTERPRISES, LLC

**Chairman & CEO** Marcus Lemonis **Executive VP** Tom Wolfe

# HOOK UP YOUR TRAILER IN SECONDS!



## iBALL WIRELESS TRAILER HITCH CAMERA

**Starting at \$169.95**  
**Pro Digital Model \$229.99**

- 100% Wireless & Portable
- Easy—Installs in Seconds!
- Magnetic & Submersible Camera
- Trailers (Boat, Camper, Horse, ATV, livestock and More!)
- Pro Model Now Available

**Plus Get Up to \$50 Off, Use Promo Code MH718**

Info/Buy Now: 1-877-298-2055 or visit our website at:

**www.iballhitchcam.com**

iBall Hitch Cam, Circle 128 on Reader Service Card

## GOT A V10?

Does your RV look at a hill and shift?

**WE CAN FIX IT!**

Want better efficiency?

**WE CAN IMPROVE IT!**

See in depth article in May 2016 Motorhome page 111



**www.5StarTuning.com**  
**843.536.1244**

5 Star Tuning, Circle 101 on Reader Service Card



# IT'S THE JOURNEY



You've watched an Atlantic sunrise. You've seen a Pacific sunset. You've traversed un-ventured valleys and viewed the world from above the clouds. And you never worried about the destination because you knew your Fleetwood RV diesel would get you there. Here's to the next journey.

**Visit [FleetwoodRV.com/Journey](https://www.fleetwoodrv.com/journey)**  
to see our legendary diesel motorhome lineup, including  
Pace Arrow, Pace Arrow LXE, Discovery, and Discovery LXE.



Fleetwood RV, Circle 132 on Reader Service Card



## Have you had an experience with a drone user at an RV park? Or, do you own a drone? Do you think RV parks and campgrounds should ban the use of drones?

Those are the questions we asked in the April issue, and here are some of the responses we received.



### Fly Responsibly

I own a DJI Mavic Pro drone and a 2007 Winnebago 31C motorhome. I read Ken Green's letter about a drone user in the April issue and I'd like to address his comments. First off, new users should learn their skills at a local park or other open area. There are a lot of YouTube videos on learning how to fly. After you master the basics, then you can try flying around more-populated areas. Green also mentioned that drones should be banned in certain areas. Banning does nothing; there just needs to be rules governing their use. The Federal Aviation Administration (FAA) has rules every drone user

must follow, and there is also a Drone License course you can take (FAA Part 107) so you can use your drone for commercial use.

I use my drone while camping, and I also don't care for unwanted noise. I've purchased low noise propellers to keep noise down. I also fly well above anyone, so they are not bothered by any noise. Drone users just need to be aware of their surroundings. You wouldn't play loud music near another

camper — that would be annoying. Wait, some people do that; do you now want to ban all music? And, I guarantee my drone is much quieter than your generator ... I know you don't want to ban those.

I fly my drone responsibly, and when doing so, many people are curious and want to see what it can do. The best part is the photos and video you can take. They are always crowd pleasers. Next time you see one, go over and ask to learn more about them; they are awesome little machines.

**Bob Amoroso | Napa, California**

### Good Guy

First of all, may I congratulate you on your first issue of *MotorHome Life*. In my opinion, this is an outstanding magazine — the finest publication I have been able to read pertaining particularly to motorhomes. As a manufacturer of chassis for motorhome body installation, you can appreciate our interest, particularly in the article entitled "Pro and Con — Motorhome Power Plants." We at Dodge feel that we are manufacturing and selling the best stripped forward control type chassis for motorhome body installation, and we are constantly striving to improve whenever necessary, to remain number one. Therefore, we found many of your articles to be helpful in our thinking regarding the motorhome industry.

A. L. Touchette  
Special Vehicle Manager  
Dodge Truck Operations  
Detroit, Michigan

### Away From It All

Oh my! Was it the outdoor TVs that came before the extensively lighted RVs? Let's not forget the fellow with the fire pit going, so you have to close all your windows and turn on the A/C on a perfectly lovely evening. What, pray tell, is next?

Your question of "Should RV parks and campgrounds ban the use of drones" did make me laugh — well, not laugh so much as scoff. Gosh, why? My attempts to get out in nature, or simply have peace, quiet and common courtesy extended when in such tight quarters as an RV park or campground,

### Old School

We've included a selection of some of our favorite letters from the first "The Mail Van" column, which ran in the Spring 1969 issue of *MotorHome Life*.



THE  
MAIL  
VAN

### Jazzed

With all due respect to your other magazine, *Trailer Life*, I don't know how I put up with my travel trailer for so long! We recently traded in our tired trailer on a new Clark Cortez, and now you couldn't get me in another trailer with a gun. No more towing at a snail's pace, no more fooling with that %\$#&\$ hitch, etc. A motorhome's the only way to go, and I only wish I'd found out sooner.

Greg Bautzer  
Milwaukee, Wisconsin

seem so old fashioned and archaic. Golly, fire them up. Nothing makes one enjoy the sounds of nature like the buzzing and engine noise of [a] drone overhead.

I have been subjected to the noise of a fellow camper's football game, played at extreme volume on his outdoor TV; and I have been subjected to the light pollution of a fellow camper's colored lighting under his RV,

on the RV and woven into his awning — which was extended all night, so that I could not keep my shades up to enjoy the stars. I've also had to go inside our RV and turn on the air because someone had a smoky fire going that threatened to asphyxiate me. So, drones? Bring 'em on, baby!

I'll be the one inside the RV, A/C going, curled up in a ball on the sofa wondering where one can go to get

away from all this ... when I thought we got the RV in order to get away from all this.

Should RV parks and campgrounds ban the use of drones? To put it mildly, hell yes!

**Rev. D. Tinsley | Colorado Springs, Colorado**

**Guidelines**

I am a drone owner and have been flying them for more than four years. I have flown, and still fly, in RV parks. With that said, there are guidelines for responsible flying. These guidelines have been established by the Academy of Model Aeronautics (AMA) and the FAA. Every person flying a drone should be aware of the guidelines as well as use a little common sense. Anyone flying a drone weighing more than 8 ounces must be registered with the FAA. Drones are not toys. The letter, "Attack of the Drones," is so typical of the person with the (expensive) motorhome wanting to control someone else's fun and not understanding the overall purpose of the drones. Also, the people not flying in a reasonable manner are just as much to blame. Education and communication by both sides can bring about an understanding about drones and allow those of us who fly to enjoy the hobby.

I enjoy taking aerial pictures of the landscape 'round the campgrounds. When I fly a drone, it is in an open space away from people and with a

**Amphibious MH**

Since reading the first issue of *MotorHome Life*, it has revived an old dream of mine of building an amphibious motorhome. My wife and I have covered the western United States, British Columbia and Canada since retiring, and have seen some of the problems of trailering boats for thousands of miles to get to some favorite fishing grounds. It's my belief that a practical amphibious motorhome can be built — and I believe one will be, sooner or later.

George Titus  
Santa Cruz, California

**WALEX**

# Go green and clean.

**WALEX BIO-PAK**  
NATURAL ENZYME DEODORIZER & WASTE BREAKER

**Alpine Fresh**  
- Advanced Enzyme Formula Removes Odors & Cleans Tank  
- Pre-Packaged Portion Control — No Spills!  
- Rapid Breakdown of Waste & Paper  
- Septic Tank Safe

**Tropical Breeze**  
- Advanced Enzyme Formula Removes Odors & Cleans Tank  
- Pre-Packaged Portion Control — No Spills!  
- Rapid Breakdown of Waste & Paper  
- Septic Tank Safe

Just Drop It In!

The innovator in environmental portion control deodorizers. Natural enzymes rapidly break down waste and paper.

- **Safe for the Environment**
- **Breaks Down All Types of Toilet Paper**
- **Unbeatable Odor Control**
- **Biocide-free**
- **Alpine Fresh or Tropical Breeze**

**MADE IN USA**

**AVAILABLE AT LEADING RV SUPPLY STORES**

[www.rvsanitation.com](http://www.rvsanitation.com)

Walex, Circle 149 on Reader Service Card

spotter, per the guidelines as set forth by the AMA and FAA.

**Ken Salley | Via email**

### The Old Common-sense Argument

I have had a drone for more than two years and have flown it in some parks, but away from people and RVs. Also, common sense comes into play — just like playing baseball around large rigs, etc. I don't think we should outlaw baseball in RV parks, but people who have drones should be very aware of where they are flying them and also adhere to the regulations already in place.

**Gary Hunter | Via email**

### Just in Case

I bought a drone last year for our family trip to Hawaii. I bring the same expensive drone with me in our Thor Palazzo. It's a fun, entertaining way to meet people and to take great video or photos of my rig and surroundings. My experience with other RVers has

been minimal since I always go to a not-very-populated field to fly. With the GPS and all the sensors, it's hard to crash into an RV or tree. Several of the RV sites we stay at are heavily treed, so it would be a waste to fly above them, anyhow.

I love seeing people with interesting hobbies. I'm 46 years old, with a wife and four kids, and we are always looking for things to do. Drones are very cool in my opinion. Plus, I have insurance if things go haywire!

**Joe Spinello | Via email**

### Try to Get Along

I own, and sometimes use, a drone, but to be honest, I don't use it as much as I thought I would. When it comes to drones, I don't see them as too different from anything else at an RV park. The responsibility is that of the owner. The owner should use it safely, respectfully and with consideration to those around them. If they don't, the park should have the right to ask them



**CRUISERLIFT.COM**  
**866-794-8357**



**SWIVELWHEEL.COM**  
**866-794-8357**

Fast Master Products, Circle 113 on Reader Service Card

# PEACE OF MIND RV & MOTORCYCLE TIRE MONITORING



## TireMinder® MotorHome, Coach and 5<sup>TH</sup> Wheel TPMS

- Monitors up to 22 Tires (0-232PSI)
- Dedicated Monitor or Smartphone-Based
- Includes Rhino Signal Booster™

## TireMinder® Motorcycle TPMS

- Monitors 2 or 3 Tires (0-80PSI)
- Smartphone-Based
- Bluetooth® Transmitters



6 TIME READER'S CHOICE GOLD - 2012 • 2013 • 2014 • 2015 • 2016 • 2017



Now Available at Camping World and Fine RV Dealers Nationwide

Tire Minder, Circle 143 on Reader Service Card



Steinbring Motorcoach  
An Award Winning Newmar Dealer

*Great Prices!*

Knowledgeable Sales People!  
New Friends!  
Award Winning  
Service Department!

*Celebrating  
101 years!*  
1917-2018



**Newmar Corporation  
Prestigious Awards**



**Top 10 Newmar Dealer**

**Newmar Mahlon Miller Service  
Excellence Award Winner**

**Newmar Customer Satisfaction  
Excellence Award Winner**

**Newmar New Coach Delivery  
Excellence Award Winner**



Garfield, MN  
*Your International Newmar Dealer*

**STEINBRING MOTORCOACH**

Toll Free 1.877.880.8090 | 320.834.6333

View inventory at: [www.steinbring.com](http://www.steinbring.com)

## P.O. BOX

to stop. However, drones should not be banned just because people are scared of them. Many RV parks rent or allow the use of golf carts. If someone was to crash a golf cart into my diesel pusher, I would imagine it could do a lot more damage than a drone. But we wouldn't consider a golf-cart ban. Like it or not, drones are part of the modern landscape, and we need to figure out how to properly integrate them rather than attempting a ban that will inevitably fail over time.

**Scott Wright | Sugar Land, Texas**

### Kindred Spirits

I am a drone owner and have flown my drone at campgrounds without any problems. Of course I take it to an open area on the campground and put it in the air. I have tons of people who come up to me and ask questions about it and I show them what it can do. You need to be a responsible drone owner/operator since some of these drones are more than a toy; they are very expensive — more than \$1,000. The operator also needs to have it registered with the FAA and have the decal on the drone itself. I don't think campgrounds should ban drones, but I think all campgrounds could have an open area where drones can be flown. It's an expensive hobby, just like RVing.

**Dave E. | Via email**

### zero-G, All Smiles

Just got home from a trip in my motorhome, after a fight with the lousy freshwater hose that kinked just looking at it. What a pleasant surprise when I read my new *MotorHome* with the article ("Crisp and Clean," April) about the zero-G hose. I ordered one and, wow, what a great hose. Thanks for a great magazine and please keep up the great articles written by people who actually use motorhomes.

**Michael Chapin | Via email**

### Where to RV?

Despite the enormous inventories I see on RV dealer lots, I read that about a half-million RVs were sold in the past year. Even allowing for some thousands of RVs retired from use, that still leaves

### Under \$8,000

Would you please be kind enough to advise me of any manufacturer of a small motorhome that is within the price range of a retired couple? Would like the vehicle to only sleep two, with sanitary facilities, gas refrigerator, stove and oven, sink, clothes closet and small living space. It would be used only for short trips, fishing and sightseeing. It would appear that there should be a good market for such a RecV, but we've been unable to locate one under \$8,000. I'm sure such a unit would be practical and have large sales.

Jerry E. Farmer  
Dallas, Texas

a lot of new and existing RVs whose owners are looking for a place to use them. Then I wonder if even 1,000 new camping sites are developed and added in a year in the whole United States? It's getting harder to find a campsite in many popular places, even six months to a year ahead, and prices are really going up due to supply and demand. I think the industry ought to begin investing in campground development.

**Bob Mahood | Parker, California**

### O<sub>2</sub> How-to

I am a *MotorHome* subscriber and I would like to hear from motorhome owners out there who travel using oxygen. I was recently placed on oxygen by my physician and I would like to know how others manage it while traveling. Thank you, in advance, for any feedback or tips.

**George Forson | Via email M**

## Question of the Month

**If you (or somebody you know) have been placed on oxygen by a physician, how do you manage the equipment while traveling? Do you have any tips on storage, usage, power, etc.?**

**Send your comments to:**

*MotorHome*, 2750 Park View Court,  
Suite 240, Oxnard, CA 93036; or email  
[letters@motorhomemagazine.com](mailto:letters@motorhomemagazine.com)

# HWH® Active Air

## *The Ride of the Future!*

The Foretravel ih-45 is built on the TravelRide III chassis, manufactured by Spartan Motors, and utilizes our HWH® Active Air for...

### Why Choose HWH® Active Air?

- Improves handling on curvy roads, and lane changes.
- Four point electronically controlled suspension for comfort and control.
- HWH® Automatic/Manual Air Leveling included (BI-AXIS®).
- Driver selectable ride heights to adjust for wind, road crown, or rough surfaces.
- Self monitoring system will notify driver of conditions that need addressing.



*...superior ride control!*



Made in the USA since 1967

800-321-3494  
HWH.com

# Enjoy your driving experience. Don't endure it!

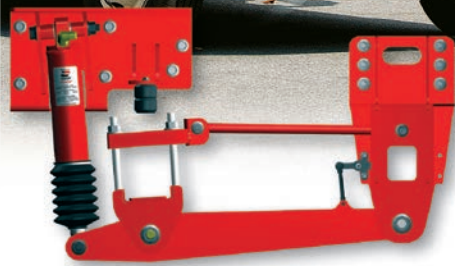

- ✓ Reduces Road Vibration by 35%
- ✓ Reduces Body Roll by 41%
- ✓ Less Fatigue for the Driver
- ✓ Less Wear & Tear on Your Vehicle
- ✓ Greater Resale Value
- ✓ American Made

## Recreational Vehicle Suspensions – Travel America in Style with a Smoother Ride

**CLASS**® suspensions significantly improve ride, handling, safety AND provide an improved overall driving experience. Available for Class A and Class C coaches.

LiquidSpring, Circle 123 on Reader Service Card

*Suspension Solutions Today  
for Tomorrow's World*

Get the whole story at [liquidspring.com](http://liquidspring.com)





16 ROAD FOODIE | 18 WHEELS & GEAR | 21 CROSSROADS



SpaceShipOne is the world's first private manned spacecraft.

## Aces High

The Flying Heritage and Combat Armor Museum in Washington features two hangars brimming with history, vehicles and technology

By Mary Zalmanek

**T**he Flying Heritage and Combat Armor Museum in Everett, Washington, is not a typical aircraft museum filled with relics whose flying days are over. In 1998, Microsoft co-founder Paul Allen began collecting and restoring rare combat aircraft from World War II. Planes from the United States, Britain, Germany, Russia and Japan were restored to flying condition. The collection, which currently contains more than 50 aircraft, tanks, combat armor and other technologies, is displayed in two hangars.

"Why War," the new 2,500-square-foot interactive exhibit that opened in March 2017, examines the causes and effects of conflict. The Interactive Timeline of American Wars

contains eight 98-inch touch screens that allow visitors to explore and discover the causes, settings, events and icons of American conflicts. At the four interactive screens in the Conflict Simulator, visitors can take on roles of world leaders, making critical decisions in fictional scenarios.

A full-sized replica of SpaceShipOne, the world's first private manned spacecraft, hangs above the collection in Hangar 2. The SpaceShipOne project, sponsored by Allen, won the \$10 million prize for being the first civilian team to launch a spaceship into suborbital flight twice within two weeks.

For more information, call 206-342-4242 or visit [www.flyingheritage.com](http://www.flyingheritage.com)

By Bobbie Hasselbring

# Summertime Blues



If there's a summer berry that's truly American, it's the blueberry. While blueberries have naturalized throughout the world, more species of blueberries are native to North America than anywhere else; commercial blueberry production also originated here. "Blues," one of my favorite berries to enjoy fresh off the bush May through September, also make a great excuse to hit the road for blueberry-centric festivals.

Blueberries are second cousins to cranberries, bilberries and grouseberries (a huckleberry species). They grow wild, especially in mountainous areas (watch out for bears that love these sweet-tart treats, too). However, blueberries are no fuss to grow, and a few bushes in your yard will yield plenty of fresh blueberries. The shrubs range in height from 3 feet (lowbush) to about 13 feet (highbush) and make beautiful landscape plants with bright-green summer leaves that turn fiery red in fall.

Commercially, blueberries grow well in Canada and Northern U.S. states. Michigan, Washington, Georgia and Oregon are the top four states for production of highbush blueberries. Maine is the largest producer of wild lowbush blueberries in the U.S. (the wild blueberry

is also Maine's state fruit). The state holds several blueberry festivals in July, including those in Houlton, Waterford and Presque Isle; and, in August, in Machias, Rangeley Lakes, Union and Wilton. Other states hold fairs and festivals celebrating blues, too. Just Google "blueberry festivals" for more.

Whether you pick them wild, grow your own or buy blueberries at festivals or from your local farmers or grocery, they're delicious and good for you. They're a healthful "superfood" because they're loaded with antioxidants and anti-inflammatory phytonutrients that have heart-healthy and anti-cancer properties. Blueberries are also low in calories (a cup contains about 80 calories) and are low-glycemic, which is good for keeping blood sugar stable.

**If you'd like to share a blueberry recipe,** send an email to [bjhasselbring@gmail.com](mailto:bjhasselbring@gmail.com).

## BLUEBERRY COBLER

This cobbler recipe is adapted from the excellent *Cook's Illustrated Cookbook: 2,000 Recipes from 20 Years of America's Most Trusted Cooking Magazine*. Special thanks and credit to the editors at America's Test Kitchen, [www.cooksillustrated.com](http://www.cooksillustrated.com), for sharing this recipe.

- 1½ cups sugar
- 1 tablespoon cornstarch
- Pinch ground cinnamon
- Pinch salt
- 6 cups fresh blueberries (or 8 cups frozen and thawed)
- 1½ teaspoons grated lemon zest
- 1 tablespoon lemon juice

► Preheat oven to 375 degrees Fahrenheit.

In large bowl, stir together sugar, cornstarch, cinnamon and salt. Add berries and stir gently until evenly coated. Add zest and lemon juice and transfer to 9-inch glass baking pan. Bake for 25 minutes until hot and bubbly.



### Topping

- 1 cup all-purpose flour
- ¼ cup sugar
- 2 tablespoons stone-ground cornmeal
- 2 teaspoons baking powder
- ¼ teaspoon baking soda
- ¼ teaspoon salt
- ½ cup buttermilk
- 4 tablespoons unsalted butter, melted
- ½ teaspoon vanilla extract

► While berries are baking, prepare biscuit topping. Whisk dry ingredients together in a large bowl. In a small bowl, whisk buttermilk, butter and vanilla. Combine 2 teaspoons of sugar and the cinnamon in a small bowl and set aside.

One minute before berries come out of oven, add wet ingredients to dry ingredients. Stir just to moisten.

### Putting it Together

Remove berries from oven and increase oven temperature to 425 degrees. Pinch off six to eight equal-size dough pieces and place on top of hot berries, ½-inch apart. Sprinkle each dough mound with cinnamon/sugar mixture. Bake until golden brown, about 15-18 minutes. Cool on wire rack. Serves 6-8.

### Sprinkle

- 2 teaspoons sugar
- ½ teaspoon cinnamon





Introducing the UK's best selling Ecocamel Jetstorm shower head!

# SHOWER POWER

"The innovative, water efficient and easy to install **Ecocamel Jetstorm shower head** elevates the RV shower experience from anemic to euphoric!"\*

Bob Livingston  
TrailerLife  
Magazine

### Independently Tested\*



Here's what Bob Livingston from TrailerLife Magazine had to say...

"Showering can be a real challenge, especially while washing and rinsing long hair. Ecocamel's Jetstorm shower head can liven things up and conserve water at the same time."

"The difference was dramatic, with the Jetstorm head outperforming the original by leaps and bounds. What used to require "full throttle" on the flow valve was reduced to less than a quarter turn."



Stylish chrome finish



Wipe clean rubber nodules

Uses up to 45% less water

RVers, the Ecocamel Jetstorm shower head is definitely the one for you. It's so easy to install and you'll be amazed at the amount of water you will save every time you take a shower.

The shower head is called the Jetstorm because of its patented dual valve 'AirCore' technology. Developed to infuse minute air bubbles into each droplet which are then blasted, jet-like, onto your skin... we guarantee you'll increase your shower's power instantly and reduce your water consumption considerably! The droplets - now bursting with air - are so much lighter than normal, they saturate and spread all over your body - a sensational experience.

Save an extra \$10 when you buy 2 Jetstorms!

### Do I have to call a qualified plumber?

Absolutely not, it really could not be easier. It takes just a few seconds to unscrew your existing shower head and pop on your new water-efficient Jetstorm. Fits all RV shower systems.

### Customer Reviews

"We just bought this shower head and it is phenomenal! What a difference it makes in the water pressure and the it actually increases the time you can spend in the shower. I have medium length hair and was always raising to shampoo and condition my hair. Now I can actually enjoy taking a shower instead of making it a race against running out of hot water and crappy water pressure. I would highly recommend it for anyone with an RV. - F.G

Best money I've spent on our RV. Makes a huge difference. - J.T.C

Save \$40

WAS \$79.95 - NOW \$39.95 + \$4.95 SHIPPING

Buy 2 Jetstorms for \$69.90 saving you an extra \$10 + FREE SHIPPING

- Fast and easy to install
- Fits all RV shower systems
- No tools required
- Increases the power of your RV shower

### Highly Recommend!

Ecocamel Shut Off Valve Was \$9.95 Now \$7.95

The perfect solution to save even more water and energy. Just press the shut off valve to pause the water flow from your shower head - when you are ready to resume simply press the button again and you can pick up where you left off.



ECOCAMEL

Making showers better

### 60 Day Money Back Guarantee!

Increase shower power, save money, water and energy

+ Buy 2 save an extra \$10 + FREE Shipping

Don't miss out.

Order the Ecocamel Jetstorm shower head today:

800-419-7000

Alternatively order securely online at:

www.ecocamel-showerheads.com/rv1



We are proud to supply the following European Manufacturers...





## World of Color

With the variety of tire-pressure monitoring devices on the market, selecting the right one may be a difficult proposition. Truck System Technologies (TST) has introduced a new Full Color Wide Screen Display, which is the only TPMS color display available to consumers as of press time, according to the company. The monitor can be used with all of TST's existing 507-Series sensors, and is designed to monitor tire pressure and temperature of one primary vehicle and up to four towables — and as many as 110 total tires — at a range from 0 to 214 PSI (the sensors report while stationary or in motion). Unlike the previous TST black-and-white display that only indicated whether a problem was occurring with one of the tires, the new color display informs users of problems through audio and visual alerts. Another notable function of the new display system is the autosensing feature, which allows drivers to easily change dinghy vehicles or monitor when running solo. MSRP: \$99 for the display only; kits with sensors and display start at \$349.

**Truck System Technologies | 770-889-9102, [www.tstruck.com](http://www.tstruck.com)**

## Radio Rules

If you want to be the star of the campfire congregation, syndicated radio host Carl Amari and classic radio expert Martin Grams Jr. have introduced a tool that should help give you a leg up on the competition. "The Top 100 Classic Radio Shows" is a compendium of the top radio shows from yesteryear, including interesting facts and behind-the-scenes information about the best shows from every era — including the 1930s, '40s and '50s. The book features tidbits about the shows and performers, in genres that include comedy, Western, drama, variety shows, mystery and suspense, science fiction and even superhero. From "The Roy Rogers Show" to "The War of the Worlds" to "The Bob Hope Show" to "The Shadow," each program within the book's 224 pages has been given its own dedicated spread. Three audio CDs stored in a permanent enclosure in the back of the book feature six radio shows; additional shows are available for free download. MSRP: \$29.99.

**Available online at retailers such as [www.amazon.com](http://www.amazon.com) and [www.barnesandnoble.com](http://www.barnesandnoble.com)**



## Master Blaster

Without proper maintenance, a motorhome's holding tanks can be susceptible to buildups that can create messy clogs or cause sensor malfunction. Thetford's new Tank Blaster uses an enzymatic blend to neutralize clumps and clean tank walls and sensors. Tank Blaster has a light cherry scent and works overnight, utilizing Micro-Foam action to make better contact with tank walls, resulting in a more complete cleaning — even in hard-water situations — according to the company. Tank Blaster is sold in a resealable pouch with four single-dose, tear-open pouches of non-dusting granules to make it easy to dispense into gray- and black-water tanks. One pouch treats tank sizes up to 50 gallons. A pack of four sells at Camping World for \$8.99.



**Thetford Corp. | 800-543-1219, [www.thetford.com](http://www.thetford.com)**

## Dual-Zone Delight

Music can be an important part of the motorhome lifestyle. Meals, entertaining guests or even simply relaxing in the living area are all enhanced by flipping on the radio and playing our favorite tunes. ASA Electronics recognizes this, and continues to upgrade its economical offerings with the release of the JENSEN JWM40 dual-zone wall-mount stereo. The JWM40 offers standard AM/FM tuning and presets, but users can also enjoy their personal music library with the CD/DVD player, plug in their favorite device with the 3.5 mm auxiliary or USB inputs, or stream audio files from a smart device using Bluetooth connectivity. The JWM40 is about more than music, as the unit is equipped with RCA input and RCA audio/video output on the rear of the stereo. A wireless remote is included for additional convenience. MSRP: \$169.99.

**ASA Electronics | 877-305-0445, [www.asaelectronics.com](http://www.asaelectronics.com)**



# ONLY FREIGHTLINER CUSTOM CHASSIS DELIVERS THE 5-STAR CUSTOMER EXPERIENCE.

Innovation drives better experiences. That's why FCCC is ushering in the next generation of luxury motorhomes with these stars of the road. Put yourself in the driver's seat to discover the smooth ride, responsive handling and unmatched driver safety only possible with technology that works smarter, not harder. What's more, we pair premium features with premium customer care at more than 450 Freightliner service centers throughout North America – the largest branded service network in the RV industry. It's innovation, Driven By You.



VIVID DIGITAL DASH



TIGHTEST TURNING FRONT IFS



SAFEST RIDE & STABILITY



ULTIMATE TAG MANEUVERABILITY



LUXURY CAR SAFETY

Learn more at [FCCCRV.com/5-star](http://FCCCRV.com/5-star) and talk to your dealer about choosing an FCCC today.



*The four letters that set  
Freightliner Custom Chassis apart.*



**Driven By You**

**R**

**RIDE AND  
HANDLING**

**I**

**INFINITE  
SUPPORT**

**D**

**DAIMLER  
HERITAGE**

**E**

**EXPERIENCE  
OF  
OWNERSHIP**

DAIMLER | Freightliner Custom Chassis - A Daimler Group Brand

Freightliner Custom Chassis Corporation is registered to ISO 9001:2008 and ISO 14001:2004. ©2018 Daimler Trucks North America LLC. All rights reserved. Freightliner Custom Chassis Corporation is a subsidiary of Daimler Trucks North America LLC, a Daimler company.

# DOES YOUR INSURER ONLY **SEE HALF OF** **YOUR RV?**



**Good Sam**  
**Insurance Agency**

RV • AUTO • HOME • BOAT • MOTORCYCLE



**\$10** GET A  
**CAMPING WORLD**  
**MERCHANDISE**  
**CERTIFICATE**  
WHEN YOU GET A QUOTE

## We represent the nation's top RV specialty carriers!



**PROGRESSIVE**

**National General**   
Auto, Home & Health Insurance

**Safeco Insurance**<sup>™</sup>  
A Liberty Mutual Company

**FOR YOUR FREE QUOTE AND CAMPING WORLD  
MERCHANDISE CERTIFICATE:**

Call: **1-866-789-0126** and mention savings code **TD-80**  
Visit: **[GoodSamRVInsurance.com/code/80](http://GoodSamRVInsurance.com/code/80)**

Certificate will be mailed 4-6 weeks after quote is requested. Certificate not available in GA and NM. Availability, eligibility, benefits, discounts and coverage may vary by state and carrier. The content herein is for descriptive purposes only. The exact protection provided is subject to the terms, conditions and expectations of the policy contract issued. Average savings based on new policyholder reported data from November 1, 2015 to November 1, 2016. ©2018 Good Sam Insurance Agency. GOOD SAM and the GOOD SAM ICON are registered trademarks of Good Sam Enterprises, LLC. Unauthorized use of any of GSE, LLC's trademarks is expressly prohibited. All rights reserved. GSI54705 - 0318

**Natural Bridge, Virginia**

## Carved from Stone

Virginia's Natural Bridge State Park officially opened on September 24, 2016, making it the newest of 37 Old Dominion state parks. Located in Rockbridge County near Lexington, the eponymous 215-foot-tall natural bridge spans 90 feet across a limestone gorge carved out by Cedar Creek, a small tributary of the James River. Thomas Jefferson purchased the bridge, and 157 surrounding acres, from King George III of England for 20 shillings in 1774. He called it "the most sublime of nature's works." Today, the park consists of more than 1,500 acres and contains more than 6 miles of hiking trails, one of which is the Cedar Creek Trail that leads under the bridge to Lace Falls, Lost River and the Monacan Indian Village. The village hosts a new indoor naturalist exhibit and living-history programs about colonists' interactions with the Native American peoples; call ahead for exact dates and times of operation. **For more information**, call 540-291-1326 or visit [www.dcr.virginia.gov/state-parks/natural-bridge](http://www.dcr.virginia.gov/state-parks/natural-bridge) — James Richardson



Photo: James Richardson

**Middlebury, Indiana**

## Jayco Celebrates Major Milestone

Two chicken houses and a barn. Sounds like a true recipe to success, right?

When founder Lloyd Jay Bontrager developed his own prototype of a camping trailer using his collapsible design system in 1968, that unique landscape in Middlebury, Indiana, is where it all began. The following year, Bontrager was joined by Al Yoder, and the upstart manufacturer boasted 15 employees and sold 132 folding

camping trailers. These days, the company known as Jayco has grown to more than 4,000 employees spread across four campuses, and sells thousands of RVs each year — both towable and motorized. The familiar logo was designed to represent Bontrager's vision "To be free as a bird and fly away without any cares."

Today, Jayco manufactures motorhomes under the Jayco and Entegra Coach brands. The company is marking its golden celebration throughout the 2018-2019 model year by including special 50th Anniversary badges on its products.

**For more information**, call 574-825-5861, or visit [www.jayco.com/50th](http://www.jayco.com/50th)



1972 Photo of 1st Jayco Mini Home courtesy of Jayco

17TH-ANNUAL CHARITY  
**RAFFLE**

# WIN



**A New Winnebago Forza Motorhome** or

**a Quarter of a Million Dollars in Cash**

**Tickets Only \$100.00 Each**

**No More Than 7,500 Tickets Will Be Sold  
Drawing Will Be August 31st, 2018**

All proceeds benefit Innovations Housing, a 501(c)(3) nonprofit organization that works on much-needed community projects around the world. Raffle monitored by Jessica Tegerstrand, CPA of Redding, CA. State of California, Department of Justice Raffle Registration Number R-173. Must be over 18 to enter. Void where prohibited. Winner need not be present to win. Winner will take home a new 38-foot Winnebago Forza motorhome or \$250,000.00. Winner responsible for taxes, title and license.

To purchase tickets with a Visa, MasterCard, Discover or American Express call **+1 (800) 764-8096** toll free or **+1 (530) 243-5693**. Or mail a check to Post Office Box 991846 Redding, CA 96099-1846, USA. For more information visit **[www.innovationshousing.org](http://www.innovationshousing.org)**



# Pages From the Past

Retracing *MotorHome's* July issues over the years

**F**ireworks. Like brilliant, multihued supernovas, they dominate the skyline this time of year. They are a symbol of our freedom, our independence and a way to celebrate our great country. But fireworks can also symbolize change, a departure from the norm that sends ripples throughout the community. So, it is only fitting that we celebrate *MotorHome's* 50th anniversary as the No. 1 purveyor of such delightful explosions within the RV industry by examining the “fireworks” it has launched each July for the last half century.

Naturally, the first colorful salvos were sent flying with the inaugural issue; that such a publication could even be produced during a time when recreational trailering was king is a bit of a firework in itself.

The magazine flourished, and in the July 1974 issue, it announced the first ever Good Samboree, an unheralded gathering of Good Sam Club members in the Los Angeles, California, area.

Just two years later, the July '76 issue trumpeted the creation of the

GOOD SAMparks program, which would standardize the evaluations of campgrounds across the country, enabling apples-to-apples comparisons during pre-departure planning for RVers. That same issue called into question the state of run-down federal parks and campgrounds, pointing the finger at government in-fighting resulting in a disservice to the public.

The July '77 issue, in response to a federal cry to decrease fuel consumption by 10 percent, featured “10 Ways to

Save 10%,” detailing a handful of easy ways to reduce dependency on fuel.

In July 1980, *Motorhome Life* featured a special section on “Women in RVing,” adorning the cover with an illustration of the same. It should come as little surprise that the national attention the magazine was garnering would lead to it becoming a monthly publication just a couple years later.

Few things can illicit such discomfort as the words “Nuclear Radiation,” but we went there in the July 1990 issue, not for fearmongering but to educate, referring to the titular subject as “a natural phenomenon that’s part of our everyday lives both at home and on the road.” The conclusion that “Nuclear radiation is not nearly as mysterious, or as frightening, as it was only a few decades ago” is an anti-firework, so to speak, but *MotorHome* has never shied away from educating the readers in order to nurture a better understanding of hot-button issues.

The turn of the 21st century would continue the fireworks. The July 2002 issue included a feature on July Fourth displays by motorhome owners, and also tackled the controversial FeeDemo program that charges visitors entry fees to select public lands sites.

The July 2016 issue included a roundup of family-friendly Class C motorhomes, many featuring bunkhouses. Check out “A Lot of Bunk” on page 62 in this issue to see what two years of manufacturing progress will get you. July '17 would offer “Motorhome Nomenclature,” detailing the true definitions of motorhome classes and taking aim at some confusing designations (Class B-plus and Super C’s) that are little more than manufacturer-invented extensions of existing classifications. Cue the dramatic music. ... **M**



Camping at Maroon Bells, CO — 14,000 ft. peaks  
 For comfort as consistent as a Rocky Mountain postcard,  
 choose Aqua-Hot heating systems.



— *Outside, temperatures can drop dramatically* —  
**But Inside, It's Constantly  
 “Just Right”**



Cloud-free days bring chilly nights and cool mornings. Shrug them off with an Aqua-Hot heating system. The even heating warms you faster than any cup of Joe. And long, hot showers exquisitely cap off bike rides and campfires. Wherever you are, your Aqua-Hot heating system will remind you of something — *home*.

**Aqua-Hot**  
*Get the warm feeling of home*

Look for Aqua-Hot heating systems on these quality coaches:



©2018, Aqua-Hot Heating Systems, Inc. (800) 685-4298 or (303) 651-5500 [www.aquahot.com](http://www.aquahot.com)

# Here's to 50 Years

In 1968, two visionaries, Art Rouse and Lloyd Bontrager, had big ideas. Art published a first-of-its-kind 99-page exploration of motorhome products and lifestyle. Lloyd designed and built a revolutionary pop-up camper in a barn on the family farm. Today, we celebrate 50 years of Jayco RVs and MotorHome Magazine.



Celebrate with us and experience 50 years of Jayco at [Jayco.com/50th](http://Jayco.com/50th)



Generations of Family Fun







The Idaho Capitol was rededicated in January 2010 after three years of renovations.

## Oh, Boise!

Idaho's capital delights with outdoor recreation, delicious food and wine, and a tour through a "haunted" prison

By Mary Zalmanek

**B**oise, Idaho, has been on our list of places to explore ever since we traveled through the beautiful city on the way to somewhere else in 2009. Last year, my husband, Jim, and I finally returned for one glorious week. We knew which RV park we wanted — Boise Riverside RV Park, which is next to the Boise River Greenbelt, a 25-mile paved bike path that runs along the river through the city. It's also next to the fairgrounds, which unbeknownst to us, were hosting the 10-day Western Idaho Fair (August 16-26, 2018). We considered ourselves lucky to get one of the last RV sites.

When we saw the heavy traffic going to the fair, we also considered ourselves lucky that we could walk to it from the RV park. The fair had everything we expected: exhibits, carnival rides, food and entertainment. The expo building had displays of prize-winning photography, crafts, flowers, fruits and vegetables, including a 766-pound pumpkin. In the barns, we saw lots of livestock and watched two women spinning fleece into yarn. Draft horses pulled logs through

an obstacle course in a nearby arena. BMX bicycle stunt riders wowed the crowd with a breathtaking, action-packed show. We ate delicious tacos al pastor made from marinated pork grilled on a spit. The entire experience reminded me that we should go to state fairs more often.

Riding bikes on the Boise River Greenbelt is a great way to sightsee. We rode our bikes first on the south bank of the Boise River through the city. After we passed the campus of Boise State University, we rode back on the north side of the river. If you see this picturesque bike path, slap your forehead and say, "I shoulda brought my bicycle!" there's a solution: Boise Riverside RV Park rents bicycles and helmets.

The city has some beautiful parks, and the Greenbelt "serves as the uniting ribbon that links these precious jewels — the properties given to the city in honor of some of Boise's finest civic leaders." These nine parks, all part of the "Ribbon of Jewels," are legacies of remarkable women and their commitment to their community. It all started in 1907 when Tom Davis deeded 43 acres in memory of his wife, Julia Davis. That park, which has grown to 89 acres, includes a formal rose

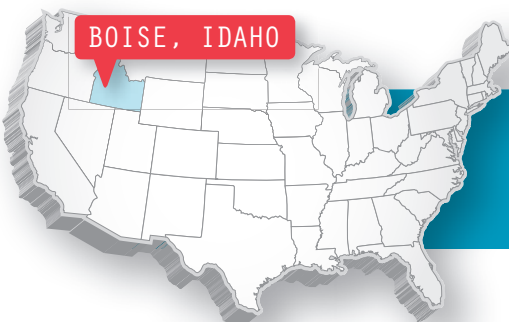

### City of Trees ➔

Boise (pronounced "Boy-see") got its name after French-Canadian fur trappers, having just traversed hot, dry desert, climbed to the top of a hill and exclaimed, "Les bois! Les bois!" which means "Woods! Woods!" Fort Boise was established in 1863.

# GETAWAY

BOISE, IDAHO

garden, a zoo, an art museum and several other recreational, cultural and scientific facilities. Henry Morrison followed suit in 1959 when he developed and then donated the 153-acre Ann Morrison Park to honor his wife. It has a large spray fountain near its center, and plenty of space for play. There are courts for tennis, volleyball, softball, soccer, lacrosse, cricket, horseshoes, bocce ball and disc golf.

At the J.A. and Kathryn Albertson Family Foundation Boise Whitewater Park, we watched surfers ride the waves. While temperatures in the high 90s had almost given me the courage to try stand-up paddle boarding for the first time, watching these guys convinced me to play in the water, too — flat water, of course.

The next day we drove to the Bernardine Quinn Riverside Park, where we rented stand-up paddle boards from Idaho River Sports. Since we were beginners, we received basic instructions. I fully expected to fall, since I'd heard it was tricky to get the balance right. We took off and paddled around Quinn's Pond. Much to my surprise, neither one of us fell in the water, due in part I imagined, to the ideal conditions. The weather was hot and calm, not a breeze in the air or a



Above: Surfers wait in line at the J.A. and Kathryn Albertson Family Foundation Boise Whitewater Park to ride the Green Wave. Below: Idaho River Sports offers lessons to first-time paddle boarders at Quinn's Pond.

ripple on the water.

I searched online to find other fun, interesting activities in Boise, and ended up booking an escape room, touring a prison museum, tasting wine and seeing a play.

At Boise Escape, we were teamed up with five other "escapees," the Owens family, to find The Lost City of Z. We had one hour to find the lost city and then find our way out of the room.

Fortunately for us, the teens and 20-somethings in our group were able to solve the hardest puzzles. When we posed for our victory photos afterward, I saw a sign that said only 15.7 percent of groups that played The Lost City of Z have escaped.

The escape rate was much lower at the Idaho Territorial Penitentiary. From 1872 to 1973, it housed more than 13,000 inmates, 215 of them women.



Photos: Mary and Jim Zaimanek

Photo: Idaho River Sports

The Old Idaho Penitentiary is now a museum. Our guide, Mary Beth, led us through the 30-building complex while telling us about “Old Pen’s” fascinating past. In its 101-year history, there were more than 500 escape attempts and at least 90 were successful. In most cases, the escapees enjoyed freedom for just a few months, days or hours. One notable exception was Charles Smith, who ran away in 1904 while working in the garden outside the prison walls. After an extensive search, it was believed that he drowned in the Boise River. Imagine the prison officials’ surprise when he voluntarily gave himself up and returned to the prison 36 years later!

Perhaps Charles Smith missed the hard labor and prison-grown food. Inmates removed sandstone from a quarry and constructed most of the prison’s structures. For 10 years, they also made shirts. During the Great Depression, lawmakers closed the factory because they believed “convict

labor and the goods it produced should not compete with ‘honest’ citizen laborers.” Prisoners raised horses and cows, and tended vegetable and rose gardens, including the test garden where the Jackson & Perkins rose company bred the first Tropicana roses in the U.S. Despite its auspicious name, the rose garden has a dark past; it was the site of six executions by hanging.

The rose garden and several other locations in Old Pen with a violent and tragic past are rumored to be haunted. Several times a year, Big River Paranormal, a company that gathers evidence and educates the public about the paranormal, shows up with specialized equipment and attempts to connect with inmates and guards of the past.

The Idaho Botanical Garden, established in 1984, sits next to Old Pen. The garden’s 33 acres was once known as #2 Yard of the Idaho Territorial Prison. The garden now features a diverse plant collection, water features and an outdoor art gallery on the 15 acres



Photo: Idaho Shakespeare Festival

Draft horses pulled logs through an obstacle course at the Western Idaho Fair. “A Midsummer Night’s Dream” played at the Idaho Shakespeare Festival’s amphitheater.

that are currently under cultivation. Part of its mission statement is to “provide a full garden experience for all ages,” and the specialty and demonstration gardens seem to do just that. The Children’s Adventure Garden features a kitchen garden, treehouses

**BROKEN WINDSHIELD?**

# CALL US FIRST

**AND WE’LL HELP GET YOU BACK ON THE ROAD.**

---

- Insurance Claims Processing • Nationwide Replacement Services
- #1 Supplier of OE RV Windshields • American-Made Replacement Product

rvglassparts.com • 1-855-782-5246





By Guardian

Custom Glass Solutions, Circle 106 on Reader Service Card

# GETAWAY

BOISE, IDAHO

and a carnivorous plant display. Adults can learn about water conservation, succulents, herbs and fire-wise plants, or simply relax in the Meditation Garden or English Garden.

Another activity adults might enjoy is following the Snake River Valley's Sunny Slope Wine Trail. There are 15 wineries in Idaho's first and largest American Viticultural Area (AVA). With its combination of microclimates, soil and other growing conditions, the Snake River Valley produces some excellent wines, including award-winning chardonnays, cabernet sauvignons, merlots, Johannisberg Rieslings and pinot noirs.

We picked out two wineries in the same general neighborhood and headed out to sip some wine.

Ste. Chapelle Winery was founded in 1975 and moved to its current facility in 1978. Its recently remodeled tasting room is surrounded by vineyards and overlooks the Snake River Valley. Our tasting included five wines to share. We also ordered a meat-and-cheese platter, which paired well with the wines. I especially enjoyed the chardonnay and the soft huckleberry wine.

Koenig Vineyards was founded in 1995, and the elegant tasting room opened in 2016. In addition to wines, the tasting room features vodka, brandy and whiskey from the Koenig Distillery. I particularly liked the Riesling ice wine. The grapes are hand-picked and pressed while frozen in the cold days of late December. With

---

The Snake River Valley's Sunny Slope Wine Trail features 15 wineries and vineyards, including Ste. Chapelle.



Top: The Idaho Botanical Garden was once known as #2 Yard of the Idaho Territorial Prison; a guard tower is visible in the background. Above: The Old Idaho Penitentiary, once home to some of the West's most desperate criminals, is now a museum.



# Win the Weekend



The rugged 4x4 Revel opens up a world of possibilities.

Designed for active outdoor enthusiasts, the all-new Winnebago® Revel™ starts with the proven Mercedes-Benz® 4x4 Sprinter® chassis.

Add innovative features like a 140-cu. ft. "gear garage" with Power Lift Bed, electric-only galley, convertible bath/storage cabinet, solar power system and more, and the result is the most off-road capable RV we've ever built.

[WinnebagoInd.com](http://WinnebagoInd.com)



**Congratulations MotorHome  
on your 50th Anniversary!**

## **WINNEBAGO**

*The Way To Go™*

Winnebago Industries, Circle 137 on Reader Service Card

# GETAWAY

BOISE, IDAHO

19 percent residual sugar, ice wine is a nice dessert wine.

While we fully intended to call it quits after two wineries, we passed another one that looked interesting. Huston Vineyards was on Chicken Dinner Road. The road name alone made us curious. Huston's tasting room was smaller than the other two, and not quite as crowded on a Sunday afternoon. Robin, our server, told

us how the road got its name. In the 1930s, Laura Lamb was well-known for her fried chicken and apple pie. She and her husband, Hugh, were also good friends with Governor Ben Ross and his wife. Laura invited the Rosses to dinner. They discussed the poor condition of the road, which was ungraded and full of pot holes. Laura told him he could have apple pie for dessert if he got the road oiled after

the county graded it. After the work had been done on the Lamb's road alone, someone envious of the preferential treatment painted the words, "Lamb's Chicken Dinner Avenue," in big yellow letters on the freshly oiled road. The name stuck.

Huston has two labels, Huston and Chicken Dinner. After tasting the wines, we bought several bottles each of the Chicken Dinner White and Red.

"A Midsummer Night's Dream," William Shakespeare's popular comedy, was playing at the Idaho Shakespeare Festival's state-of-the-art amphitheater. We arrived early enough to buy dinner before the show. When we bought our tickets online, the only seats available were general admission on the hillside. I was thrilled to discover we could rent lawn chairs for \$2 each, which allowed us to watch the entire show in comfort.

We had arrived in Boise with only a vague idea of how we would pass the time, but trusting we'd find some wonderful adventures to keep us busy. Riding bikes on the Greenbelt was even better than I'd hoped; in addition to seeing the sights, we learned about the inspiring women who helped make Boise what it is today. I checked two items off my bucket list: stand-up paddle boarding and getting out of an escape room alive (the first time we tried it, we were "killed" by a chainsaw murderer). And who knew we could have so much fun in a prison? Maybe it was Shakespeare's magical love potion that made us fall in love with an entire city. Oh, Boise, we'll be back! **M**

## FOR MORE INFORMATION

### Boise River Greenbelt

<https://parks.cityofboise.org/parks-and-facilities/parks/greenbelt/>

### Boise Riverside RV Park

208-375-7432, [www.boiseriversidervpark.com](http://www.boiseriversidervpark.com)

### Idaho Botanical Garden

208-343-8649, <http://idahobotanicalgarden.org>

### Idaho Shakespeare Festival

208-336-9221, <http://idahoshakespeare.org>

### Old Idaho Penitentiary

<https://history.idaho.gov/oldpen>

### Sunny Slope Wine Trail

<http://sunnyslopowinetrail.com>



**THIS IS HOW YOU ADD SMILES TO YOUR MILES!**

**TAKE YOUR MOTORHOME IN AND GIVE IT A NEW LIFE!**

This is the install area at the Banks headquarters in California, where for decades folks have been coming to get **performance upgrades** (rather than spending a small fortune on a new rig). No more worrying about getting up to freeway speeds, no more headaches over honking tailgaters as you *sloowly* climb steep grades—just smile after smile, mile after mile, of confidence and peace-of-mind that come from riding with Banks on board. *By the way, we have trained and trusted dealers all across the country so call us and we'll tell you the closest one to you!*

**Product Benefits:**

- More horsepower, torque and improved mileage
- Helps keep your engine running better, longer

**Systems for Cummins, Ford, and GM. PowerPack® for 2016-17 Ford 6.8L shown.**

**banks POWER**   
© 2018 Gale Banks Engineering

**bankspower.com**  
Call or text: **(800) 601-8072**



# Wherever Your Adventure Takes You, Go Safely

Peace of mind comes standard  
with every Brake Buddy®

**NEW** The Best Never Rests!

Select II



Classic II



See the latest innovations from Brake Buddy® at [www.BrakeBuddy.com](http://www.BrakeBuddy.com)

Most Trusted · Easiest to Use · Best Performing

THE INVENTOR AND LEADER IN PORTABLE TOWED VEHICLE BRAKING™

[www.BrakeBuddy.com](http://www.BrakeBuddy.com) | 800.470.2287





## BETTER THAN HOME

Inspired by the spirit of adventure and resolved to make the future perfect – Furrion reimagines life on the road. High-performance kitchen appliances are specifically built to enhance every outing with luxuries beyond the norm. The inherent safety features allow you the comfort and peace-of-mind to live freely, with the convenience of home. Experience the effects of a limitless lifestyle today.



FCRD22LA-SS



FG4H2ZA-SS



FIH2ZEA-BG



FMCM15-SS



FDW18SAS-SS

# FURRION

Furrion, Circle 115 on Reader Service Card

Discover more at [www.furrion.com](http://www.furrion.com)

©2007-2018 Furrion Ltd. Furrion® and the Furrion logo are trademarks licensed for use by Furrion Ltd. and registered in the U.S. and other countries.



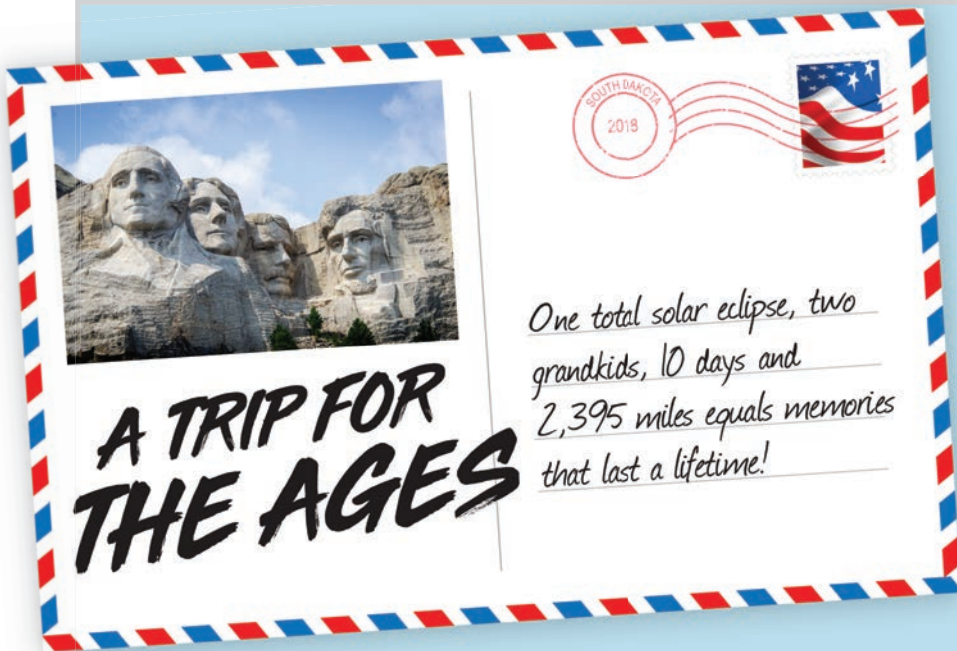

That did it — now everyone was excited about the plan.

### Trip Preparation

Both Jack and Logan had traveled with us before in our motorhome for short three- or four-day trips, which had always been destination-based, but we wondered how it would be for them to spend more than 10 days traveling cross-country. That would require preplanning. Ruth and I worked out an adventure in advance for each day that the kids could look forward to. We'd include lots of stops along the way, special end-of-the-day activities, and even a workbook (fun and educational) for each of the grandkids. We reduced our normal driving time as much as possible (to less than six hours) in order to allow the kids to have time for playing, running and sightseeing.

### In-Vehicle Activities

We wanted to limit the kids' time spent on electronics — after all, there would be too many sights to see — so we created an activity sheet for every stop. Based on the ages of the kids, we included coloring pages, multiple-choice fact sheets, word search games and reading material. We discovered that many of the national parks offer worksheets and touring tips for kids on their websites.

We chose movies (particularly

**E**ach September, we leave our home on the East Coast and head out in our motorhome for months of RV travel. Last year, we changed our plans so we could get a good view of the once-in-a-lifetime full solar eclipse on August 21. We wanted to visit Yellowstone National Park and the Tetons, too, so we moved up our trip a month to coincide with the path of the eclipse, which would cross directly over Jackson, Wyoming. But August is also our month to watch our grandkids since school is out for the summer, so we asked our son, Dan, and his wife, Liz, if we could take our grandsons, Jack (age 11) and Logan (age 8) along with us.

As soon as they gave us their blessing, we went to work revising our itinerary; we also had to ask Jack and Logan what they thought about all of this. In typical grandpa fashion, I started telling them about the trip and the attractions along the way.

"We'll visit Yellowstone," I began. "Isn't that the place with geysers?" they asked, excitedly. "Yes, and we'll see the World's Only Corn Palace, The Badlands, Devils Tower, miles of corn, wheat and cows, and even cowboys!"



With their binoculars, Logan and Jack check out the Badlands landscape. We're now officially in the Wild West!

great for a rainy day) that were relevant and would add interest and wonder to the travel sites. Did aliens really land at Devils Tower ("Close Encounters of the Third Kind")? Did a snail really win the Indy 500 ("Turbo")? We're not telling!

Ruth and I like to listen to audiobooks to help the drive-time pass. We thought "Adventures of Huckleberry Finn" would be a hit, since we planned to spend a night camped along the Mississippi River. Unfortunately (or was it fortunately?), Huck Finn was not of interest to our grandkids. They had enough activities to keep them engaged as we drove across the country.

Good ol' fashion travel games never go out of style. We played I Spy, Spot the State Plate and our favorite — "Name the farmer's crop." Soon Jack and Logan became experts. "Corn, corn, beans, corn, beans, beans, corn, corn ..." all

The family lines up for a going-away photo. From left: Jack, Ruth, Logan and Morey.

correctly identified as we drove across the Midwest.

### Outdoor Activities

Whenever possible, we stopped for a hike, which was a great way to stretch our legs and to teach the boys about trail etiquette. We also allowed time to stop at a playground at the end of each day's drive so the boys could get some physical activity, which guaranteed them a good night's rest. We also enlisted Jack and Logan's help with setting up at each campground. Nighttime brought campfires, s'mores and stargazing.



Writing with a quill pen at Fort Frederick.

for our first overnight at Youghiogheny River Lake, which spans the Mason-Dixon Line between Pennsylvania and Maryland. Though rain was threatening, the boys were eager to play at the campground's playground.

### Day 2: Ohio to Indiana

385 miles

S&H Campground in Greenfield, Indiana ([www.sandhcampground.com](http://www.sandhcampground.com))

This was mostly a driving day — across Ohio and into Indiana. We ended the day at a private campground just before Indianapolis. We had built up the "wonders" of this night's campground, as we chose S&H Campground for its swimming pool, miniature golf course and "Fun Park." Logan shouted, "This is paradise!" when we drove in. Although we were somewhat disappointed that the inflatable climbing structures at the Fun Park were deflated, and the pool and mini golf were in need of upkeep, it didn't seem to detract from the kids' enthusiasm, and they were busy

### Day 1: The Trip Begins

327 Miles

U.S. Army Corps of Engineers Outflow Camping in Confluence, Pennsylvania

We left in the morning, with hugs from Mom and Dad. Our first stop was at a real fort — Fort Frederick, Maryland. It was a great stop for lunch after a four-hour drive. We toured the fort and saw a live musket demonstration; what kid wouldn't like that! The boys also got to hold a musket, hear from a "real" red coat, write in a logbook with a quill pen and see the sleeping and eating quarters of early American soldiers. After several hours at the fort, we were ready to hit the road, traveling

### A FEW CONSIDERATIONS BEFORE EMBARKING ON THIS TYPE OF ADVENTURE

Thinking through some of the questions below, and discussing them with your grandkids and their parents, will help make the trip go more smoothly.

- ▶ How well do you know your grandchildren? Have they spent multiple days with you without their parents? What is their capacity for traveling, especially if long distances are in the mix? How can you pace the trip to meet the needs of the kids? What will the plans be for touching base with Mom and Dad?
- ▶ What do they like to eat? What activities do they enjoy? What will the rules be regarding electronic devices? How will spending allowances be determined? What tasks can each child handle to understand the importance of their participation in making a positive trip? What will the sleeping arrangements be? How is discipline handled at home, and how will you be expected to manage any issues that may arise?
- ▶ What medications do you need to bring along? How would you handle a need for emergency medical care?

From right: Logan and Jack marveled at the race cars during our half-day stop at Indianapolis Motor Speedway. On Day 5, we camped at Lake Mitchell in South Dakota, and had a picnic dinner with more fresh corn — the best sweet corn we ever had!





NEW 2019 LONDON AIRE

# NEW YEAR *same* MISSION

*At Newmar, we not only take the responsibility of handcrafting your coach seriously, we take it personally. Because our goal is not to win your trust, but to earn it, every single time you hit the road. And with 11 models, including two complete redesigns, to go along with 50 new floor plans available across our 2019 lineup, there has never been a better time to experience the Newmar difference for yourself.*

SEE OUR ENTIRE 2019 LINEUP  
AT [NEWMARCORP.COM](http://NEWMARCORP.COM)



2019  
CANYON STAR



2019  
DUTCH STAR



2019  
KING AIRE



WHEN YOU KNOW THE DIFFERENCE<sup>SM</sup>

Newmar Corporation, Circle 127 on Reader Service Card



Exploring a variety of sights and activities kept the boys interested and excited about things they had never seen or done before: The World's Only Corn Palace and its mosaics made of colored corn, a rushing mountain stream in Wyoming, and climbing a trail in Badlands National Park.

and happy. That evening, we watched "Turbo."

### Day 3: The Brickyard

295 miles

U.S. Army Corps of Engineers Fishermans Corner campground in Hampton, Illinois

This would turn out to be Logan's favorite day — a half-day at Indianapolis Motor Speedway. Having watched "Turbo" the previous night, where a snail may or may not win the

Indy 500, we were ready to "kiss the bricks." Being a little concerned that we wouldn't clear the entrance into the museum with our 12-foot 4-inch-high motorhome (we made a call in advance and were assured that tractor trailers regularly make the drive), we swooped under the speedway track and found ample RV parking. We boarded the tram and drove the 2.5-mile track, stopping at the finish line to "kiss the bricks." Logan

discovered tire rubber on the track, and was thrilled with this souvenir. Next we walked the museum, filled with memorabilia from almost all of the Indy car winners for the last 100 years; even Turbo was there! We continued our drive through the corn belt, ending up at Fishermans Corner campground, an Army Corps of Engineers facility right on the Mississippi River. After a campfire by the river, it was time for bed.

# Roadmaster...

## What those in the know, use to tow!



With Roadmaster you can take your car with you wherever your RV may roam. Your car gives you the freedom & spontaneity to explore, create adventures and make memories just not possible in a larger vehicle. We make everything you need to take your car with you. Give us a call and we'll help you on the road to adventure.



Questions about Dinghy Towing?

Call the experts  
1-800-669-9690

*The easiest to use tow bars, by a true American manufacturer!*

## Day 4: Forest City, Iowa

250 miles

Pammel Park in Forest City, Iowa

We headed to our motorhome's birthplace, the Winnebago factory in Forest City, Iowa. Because this was a pretty long driving day, we agreed to allow the boys to use their electronic devices, and they learned about "hotspots." We camped at the city park — Pammel Park — where we played the entire disc-golf course, and then met a local farmer who stopped at our campsite to give us free sweet corn from his field. The kids got to meet one of the Midwestern farmers who help to put food on our table. They were impressed by the kindness and generosity of the farmer, who refused payment for his corn. And we all agreed it was the best sweet corn ever! That night we watched "National Treasure 2."

## Day 5: Iowa to South Dakota

252 miles

Lake Mitchell Campground in Mitchell, South

Dakota ([www.cityofmitchell.org/448/Lake-Mitchell-Campground](http://www.cityofmitchell.org/448/Lake-Mitchell-Campground))

We packed up early and rolled into the Winnebago Visitor Center, where we signed in for our 9 a.m. factory tour (<https://winnebagoind.com/company/visit>). As we were led through the facility, Jack and Logan were amazed at what went into building a motorhome, especially some of the highly specialized equipment. Leaving Forest City, we headed to Mitchell, South Dakota, for a campsite at Lake Mitchell.

## Day 6: South Dakota

226 miles

Cedar Pass Campground in Badlands National Park, South Dakota ([www.nps.gov/badl/planyourvisit/camping.htm](http://www.nps.gov/badl/planyourvisit/camping.htm))

First stop this morning was the "World's Only Corn Palace." There were plenty of "gifts" to peruse, along with popcorn in all shapes, sizes, colors and flavors! But this was only the beginning, since Logan had already

Hot and sweaty, but smiling, we finish our hike all the way around Devils Tower.

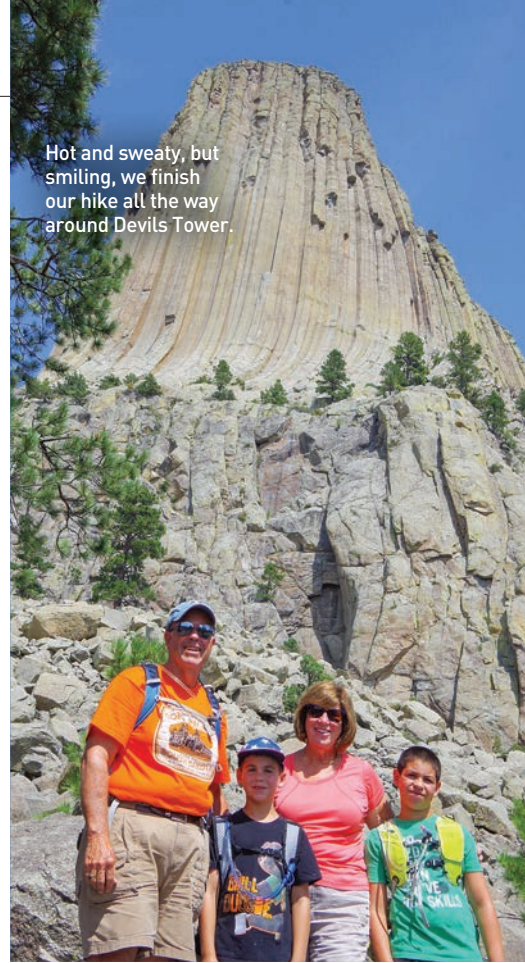

# Roadmaster can help with the four basics.

- 1** Select a tow bar that's right for you
- 2** Mounting bracket custom fit to your car
- 3** Braking system of your preference
- 4** Accessories Cables & wiring etc.

And speaking of tow bars, introducing the world's first illuminated tow bar...



### Key Nighthawk benefits:

- Ultra-bright LED light strip illuminates each tow bar arm with the RV lights.
- Patented non-binding technology disconnects the first time, every time.
- Includes safety cables and power cord that route THROUGH the tow bar!
- Crafted in America from aircraft-grade aluminum.
- Heavy-duty 8,000 lb. capacity.

**ROADMASTER**

**roadmasterinc.com • 800-669-9690**

Roadmaster, Inc., Circle 134 on Reader Service Card

discovered the Great American Gift Shop ... fearing each one would be his last. We had to reassure him that everywhere we went there would be a gift shop. But our stop later that day at Wall Drug probably surpassed them all. We then drove through Badlands National Park, where we also camped for the night. "Is this the Grand Canyon?" the boys asked, peering down into a deep crevasse. They were thrilled that this park actually encouraged climbing around on the rocks (safely, of course). We ended the day with one of the park's Night Sky Programs, which included a star watch and a meteor shower!

### Days 7 & 8: The Black Hills

200 miles

U.S. Forest Service Horsethief Lake Campground in Black Hills National Forest, South Dakota

When we began planning this trip, we reviewed a number of possible travel options with Jack and Logan, and



In the Black Hills, we spot our first bison (with many more to come), and then we discover the "hidden" passageway in the rocks below Mount Rushmore where, thanks to the magic of a Hollywood blockbuster, we think the gold might be hidden.



Mount Rushmore got everyone's vote. For reasons we couldn't comprehend, both of them thought this would be the highlight of the trip. A few nights earlier, we had seen "National Treasure 2," which ends at Mount Rushmore. Arriving at this monument, both grandkids wanted to see the secret cavern under the carvings where all of the gold was hidden. Oops, guess the gold was removed! We also stopped at Crazy Horse Memorial and,

of course, the gift shop. Next, we drove on the Peter Norbeck Scenic Byway to see bison, donkey, deer and pronghorn sheep. Wild animals always rate well with kids. Even more was planned, with a tour of Jewel Cave the following morning and Custer State Park.

### Day 9: Devils Tower

270 miles

U.S. Forest Service South Fork Campground in Bighorn National Forest, Wyoming

# BUY 30,000 New & Used Motorhomes

For Sale By Owners & Dealers



# Millions of RV Buyers!

Place a Free or Until Sold Ad

# SELL

“

NO ONE EVER SAYS,

I'D RATHER BE  
AT THE OFFICE

BUT EVERYONE LOVES TO SAVE MONEY.

”



**GEICO**® *for your RV*

[geico.com](https://www.geico.com)

800-442-9253

Local Office

Some discounts, coverages, payment plans and features are not available in all states or all GEICO companies. GEICO is a registered service mark of Government Employees Insurance Company, Washington, D.C. 20076; a Berkshire Hathaway Inc. subsidiary. © 2018 GEICO

Geico, Circle 117 on Reader Service Card

Today's first stop was Devils Tower, and again we preceded this with a movie, "Close Encounters of the Third Kind." A 1.3-mile walk around the entire base trail, watching the climbers, was a favorite. But where were the aliens? For the evening, we chose a U.S. Forest Service campground between Buffalo and Cody, Wyoming. Camped right along a rushing stream, the kids were mesmerized by the water bouncing off the rocks and the fields of wildflowers.

## Day 10: Cody, Wyoming

190 miles

U.S. Forest Service Wapiti Campground on the North Fork of the Shoshone River near Cody, Wyoming

This was our last day alone with Jack and Logan; their parents were flying in to Cody late that evening. We drove to Thermopolis, an unscheduled "find," and spent a few hours in the hot springs, pools and water slides. Then we toured the Cody area, including the Heart Mountain War Relocation Center before arriving at Wapiti Campground, where Dan and Liz met us.

For the next few days, with parents on the premises, we backed off to allow them to show their kids the wonders of Yellowstone and Grand Teton national parks. We were all together for the eruption of Old Faithful, but then we went on our own

hikes, while their parents took the kids to see the rest of the wonders.

So, what did we learn? As mentioned earlier, planning daily activities added to the fun of the trip. Between the project books we created, the attractions along the way, time allotted for playgrounds and the occasional Wi-Fi session, it all added up to a great cross-country trip.

It's also important to know your grandkids. Jack loves math and science, while Logan loves gift shops. The campground playgrounds — where the boys could really work off stored-up energy and interact with other kids — were a huge success, and only dusk falling could get them to come in for the night. They both loved to get outside for hikes (usually 1 to 3 miles) and evening campfires. We made sure to include those as often as we could.

As for the Great American Eclipse, it proved to be the perfect end to our trip for the ages. **M**

Reunited with Mom and Dad in Yellowstone National Park, the boys marvel at the geysers while sharing stories of their cross-country trip.



# RVibrake 3

portable braking system for flat towing a car



## NO FEAR

Receive instant feedback with RVibrake3's new innovation **Brake Lock Detection**. Proper setup every time for incredible peace of mind.

*A braking system designed for you!*



800.815.2159

rvi3.com





# GEMINI<sup>®</sup>

Made to Fit<sup>®</sup> Your Adventure



By sitting behind the wheel of a Gemini<sup>®</sup> RUV<sup>™</sup>, the journey becomes just as important as the destination.

HEAD OUT ON YOUR NEXT ADVENTURE WITH US.

See our video of why the Class B+ Gemini is leading the pack.



800.860.5658 [thormotocoach.com/gemini](http://thormotocoach.com/gemini)



**RUV<sup>™</sup>**  
RECREATIONAL UTILITY VEHICLE

Thor Industries, Circle 145 on Reader Service Card



By Rhonda Ostertag

# KEEPING AMERICA

The National Wild and Scenic Rivers Act and the National Trails Act celebrate 50 years of

**R**ivers and trails, the threads that opened expansion of the nation, today open the book to renewal, discovery, play and relaxation, thanks, in large part, to legislation passed in 1968. For 50 years, motorhome travelers have been the winners, with riverside campgrounds; launches into tranquil canoe waters, blue-ribbon fisheries and whitewater excitement; and access to trails through all kinds of habitat, reaching exciting destinations and entering moments in history.

The turning point came in 1965, when President Lyndon B. Johnson delivered his impassioned speech on the “Conservation and Preservation of Natural Beauty.” Decades of dam-building, stream diversions, development, land clearing, neglect and pollution fueled its immediacy.

In this speech, Johnson urged action in preserving the beauty of America’s great outdoor treasury because all humanity possesses a deep-seated need to connect with nature.

Wheels churned, and in 1968 the National Wild and Scenic Rivers Act and the National Trails Act passed into law.

Eight rivers were initially named: the Clearwater and Salmon (Idaho), Eleven Point (Missouri), Feather (California), Rio Grande (New Mexico), Rogue (Oregon), St. Croix (Minnesota and Wisconsin) and Wolf (Wisconsin). The National Wild and Scenic Rivers Act identified three river classes: Wild, the most isolated and untouched; Scenic, having exceptional quality and features, flowing through attractive and important corridors; and Recreational, often more developed, with greater access, ideally suited for recreation. Act protections extended beyond the rivers to the environs that



El Capitan looms over the Merced River in California's Yosemite National Park.

# A BEAUTIFUL

conservation and preservation of precious natural resources

contained them.

Today, of the 3.6 million miles of U.S. streams, the National Wild and Scenic Rivers Act protects 12,734 miles on more than 200 rivers in 40 states. Although this represents only 0.35 percent of our national inventory, it also signals ample resource for growth. Groups like American Rivers, Ducks Unlimited and Western Rivers Conservancy, as well as motivated local citizens, are nudging the way.

With regard to trails, the National Trails Act identified two classifications: National Scenic Trails and National Recreation Trails. National

Scenic Trails are 100 miles or longer, may pass through multiple states, and traverse areas of great national significance and beauty. National Recreation Trails can be of any length and are more local or regional in scope, but offer exceptional value (natural, historic and/or cultural). A later expansion of the law recognized National Historic Trails, paths that trace

the course of history.

Current trail inventory shows 1,250 national recreation trails, with national scenic and historic trails adding 30 more to the count, for a combined total of more than 60,000 miles. All 50 states participate in this wealth.

For travelers, the designated waters and trails point us on the track of a proven standard of excellence. Although one can always find a hidden treasure worthy of investigation, with the price of fuel and the value of time, a known winner eliminates the cost of trial-and-error. Another benefit is that many of these recognized routes can be found in federal and state parks and in the refuges, forests and recreation areas we are often already driven to seek out.

## A Windfall Year for Recreation

The year 1968 not only brought us the National Wild and Scenic Rivers Act and the National Trails Act, but it ushered in six new units to the National Park System and 800,000 acres of wilderness.



The Delaware River Canal towpath includes stretches in Delaware Canal State Park and Washington Crossing Historic Park; both parks are in Pennsylvania. Hikers pause at an interpretive board on Lava River National Recreation Trail in Oregon's Willamette National Forest.

## Wild and Scenic Rivers

Hushing, rushing, gurgling, crashing, lulling, roaring. Rivers lay out different soundtracks, different impressions, different experiences. Each tells a unique story and has its own past. Backdrops can vary from rugged mountains to deep basalt canyons, from prairie grasslands to draping hardwood forests, and from desert steppes to the currents that carried the birth of the nation (Minute Man National Historical Park in Concord, Massachusetts). Our travels have

shown us all.

From the start, we've been exposed to a great catalog of these exceptional waters. We live next to Idaho, whose conservation workhorse, Frank Church, co-sponsored the bill, and our home state of Oregon grabbed the baton and took off running. Oregon boasts 56 federal Wild and Scenic Rivers, including the Rogue River (one of the original eight) and the Styx River, a subterranean portion of Cave Creek (Oregon Caves National Monument and Preserve).



Over the years, we've stood hip-deep in golden reflections, enjoyed a lazy paddle, roared upriver aboard a jet boat, napped on shore, watched bald eagles and snow geese, encountered the camps of Lewis and Clark, viewed Native American petroglyphs and overhang shelters, and so much more. We've seen mink, ring-tailed cat, deer, bear, moose, otter and migrating salmon and steelhead. We've stood mesmerized by pristine blue-green, black-tannin and clear bubbling waters. And we've watched

Unspoiled views of Hauser Lake are breathtaking from Two Camps Vista along the Lewis and Clark National Historic Trail in Montana.





# Sunlight

## FREEDOM IS MY LIFE

Your RV Lifestyle starts here with the Sunlight Van Two, an affordable mid-size campervan for modern adventure.



[SUNLIGHTRV.COM](http://SUNLIGHTRV.COM)

Sold exclusively through Camping World's 124 dealers in the U.S.

Sunlight RV, Circle 112 on Reader Service Card

# DIESEL TOWN TEXAS

Airstream Touring Coaches



Leisure Travel Vans



Exclusive Dealer in Texas!

Midwest Automotive Designs



Tiffin Motorhomes



Full-Line Dealer!

# VOGT

RV CENTERS

Airstream - Allegro - Jayco  
Tiffin - Leisure Travel Vans  
Midwest Automotive & More!

# VOGTRV.COM

## 817-831-4222

## KEEPING AMERICA BEAUTIFUL

the salmon-fly hatch and baby ducks grow up along the river.

Recognized waters can be quiet and gently babbling, like the Eightmile River in Connecticut, or loud and in a hurry, like Idaho's Lochsa River. They can be desert contradictions, like the Verde in Arizona, or perfectly married to place, like Wyoming's Clarks Fork of the Yellowstone River. Or they can be celebrations of untethered freedom, like California's Smith River, the longest remaining free-flowing river in the state.

Rivers flow through special places. Their winding courses have suggested parallel footpaths, initially worn into place by wildlife, then traced by first peoples, followed by settlers and eventually tracked by outdoor recreationists. Many of those river paths have since become National Recreation Trails, doubling the prize.

The prestige and permanence associated with the Wild and Scenic River designation has sponsored a host of associated businesses that cater to travelers. Fishing guide services, whitewater rafting outfitters, canoe liveries, shuttle services, campgrounds, RV resorts, espresso stands, fly shops, tackle shops and more ease getting on the river and getting about. When farther from home, these services are great perks.

### National Trails

National Scenic and Historic Trails are fewer in number and bigger in scale, requiring approval by Congress. Maybe because of that, their names pierce our threshold of recognition. The Appalachian and Pacific Crest National Scenic Trails and the Lewis and Clark, Oregon, Iditarod, Santa Fe, Pony Express and Trail of Tears national historic trails all stand as examples.

National Recreation Trails, which



Rafting is a popular activity on the White Salmon Wild and Scenic River in Washington state's Klickitat County.

do not require Congressional action, are more numerous and proximal, with trails on state, county and federal lands in locations we travel daily. These trails may be on land or on water (a recent development). Familiarity is generally based on the place we live. When traveling, though, National Recreation Trails are easily found by perusing state indices, such as [www.americantrails.org/resources/statetrails](http://www.americantrails.org/resources/statetrails).

In 2016, six more trails joined the national system: California's Backbone Trail in Santa Monica Mountains National Recreation Area; Connecticut's Shetucket River Water Trail; Florida's Bartram Trail in Putnam County (honoring father and son naturalists from the 1700s who opened modern recreation in the region); Maine's Johnson Brook Trail in Sunhaze Meadows National Wildlife Refuge; Oklahoma's Turkey Mountain Urban Wilderness Area trails near Tulsa; and Washington's Roche Harbor Trails on San Juan Island, visiting 19th century cultural relics and structures.

National Recreation Trails cover

### Speak of the River

In recognition of the 50th anniversary of the Wild and Scenic Rivers Act, [www.rivers.gov](http://www.rivers.gov) has assembled river quotes, inspirational and reflective, from river users, admirers and literature. Go to [www.rivers.gov/quotations.php](http://www.rivers.gov/quotations.php). Here's one from the collection:

"The river itself has no beginning or end. In its beginning, it is not yet the river; in the end it is no longer the river."

— T.S. Eliot, Introduction to *The Adventures of Huckleberry Finn*

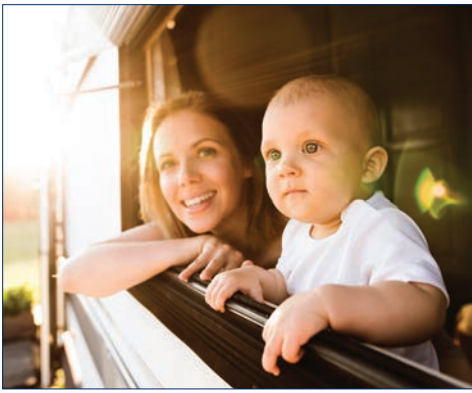

Go Where You Want to Go



# Ascent™

[blueox.com](http://blueox.com) • 800-228-9289

## Lightweight Aluminum Tow Bar

- 31 pounds
- Aircraft grade aluminum
- 7500 lb capacity
- Non-binding latches
- 3 year warranty
- Safety cables included

Blue Ox, Circle 103 on Reader Service Card

**Magne Shade**  
by Hunckler Fabrication LLC

(336) 753-0905

"Best exterior shades on the market!"

- Patented Magnetic System
- Safely Installs From the Ground
- Blocks 90% of UV BEFORE it Enters Your Windshield

www.MagneShade.com

**EZ Fold Tire Shade**

KEEPING AMERICA BEAUTIFUL



Idaho's Northwest Passage Scenic Byway follows a portion of the Lochsa Wild and Scenic River in Clearwater National Forest.

a wide range of subjects, travel all environments, have lengths to suit all abilities, offer bird and wildlife watching, encourage photography and hold welcomed surprises. Everyone is likely to find at least a few — or 100 — that delight.

Bottom line, motorhome travelers have been, and will continue to be, treated to outdoor experiences and lifetime memories along clean, significant and free-flowing rivers, and to celebrate trails that are preserved, cleared and maintained for generations to enjoy. What's more, this treasury continues to grow, bringing new opportunity to step off the busy highway of daily life — be it the transportation highway of Johnson's era or the information highway of modern times.

River and trail, it's quite an inventory, quite an achievement. So, here's to the next 50 years, and many more after that. **M**

# Explore More! with Sea Eagle

3 sizes to choose from!  
For 1-3 paddlers

*Sea Eagle Explorer* inflatable kayaks let you explore more - wilderness lakes, white water rivers, scenic bays, harbors and ocean surf! Because *Sea Eagle Explorers* are inflatable, you can carry them in your motorhome or car trunk, store them in your closet or check them as airline baggage!

**Super Tough, Super Stable, Super Portable**

**SEA EAGLE.com**

Call **1-800-748-4742** 9am-5pm EST Dept MH078B  
For a **FREE** Catalog Or visit **SeaEagle.com** for more info

**Finding Rivers and Trails**

Four federal agencies oversee the bulk of designated rivers and trails: Bureau of Land Management, National Park Service, U.S. Forest Service and U.S. Fish and Wildlife Service. Travelers can check agency maps and webpages — or ask at visitor centers — for river and trail information. Here are some additional resources:

**Rivers**

www.nps.gov/subjects/rivers/nationwide-rivers-inventory.htm  
www.rivers.gov

**Trails**

www.americantrails.org/NRTDatabase  
www.americantrails.org/resources/statetrails  
http://nationaltrailsguide.com/visit-a-trail  
www.nps.gov/subjects/nationaltrailssystem/index.htm



# EXPECT MORE!

## INSTANT

## CONSTANT

## ENDLESS



## Want to end the Navy shower routine? Get the revolutionary Truma AquaGo® instant water heater.

- True instant hot water at every tap\* – That’s Truma luxury
- Truma hybrid technology keeps temperature constant – No scalding
- Exclusive decalcification technology – Extends life and maintains performance
- Operates at flows below 0.4 GPM
- Simply open “Easy Drain Lever” – Winterization done

\*with Truma AquaGo® comfort plus



The Truma AquaGo® can replace any tankless or 6-16 gallon RV water heater.

[www.truma.net](http://www.truma.net)

Visit us at the Truma Sales & Service Center in  
Lakeland, FL 1.863.225.1417

  
More comfort on the move



# WHERE WILL 2019 TAKE YOU?



***Pleasure-Way***  
Industries

WWW.PLEASUREWAY.COM | 800.364.0189 | SASKATOON, CANADA

Pleasure Way, Circle 130 on Reader Service Card





# GOING FOR THE GOLD

AS MOTORHOME TURNS 50, WE TAKE A LOOK AT HOW  
MOTORIZED RVING HAS EVOLVED ALONG WITH THE TIMES

**T**here's a reason that the 50th anniversary is considered "golden." Five decades is quite a long time. Over that span of time, trends come and go; businesses start up, thrive and then ultimately shutter their doors; and a new generation is born and reaches adulthood. Through it all, from fuel shortages to natural disasters to a devastating recession, *MotorHome* has stood tall over the RV industry since its debut in 1968. We like to think the main reason RVing has stood the test of time is because the impulse to travel, to see the outdoors, and to share experiences with friends and family has been around since the dawn of time. But it wasn't until the beginning of the 20th century when the ability to cover long distances in shorter periods finally came to fruition.

**IN THE BEGINNING**

The history of motorhomes (or house cars, as they were originally known) goes back almost as far as that of the automobile. Shortly after Ford Motor Co. introduced the masses to the Model T in 1908, the Pierce-Arrow Touring Landau, generally regarded as the first RV of any type, made its debut at New York's Madison Square Garden in 1910. Accommodations on that Landau were sparse by today's standards, but the folding rear seat, fold-down sink and chamber pot were the absolute lap of luxury at the time. More important than the first Landau was the fervor it would spark among vehicle owners, who were generally affluent enough that they could afford to tinker with expensive automobiles. And tinker they did, as most of the earliest examples of house cars were homemade.



Those first house cars were far from fuel-efficient, and consisted mostly of rudimentary wooden boxes bolted onto automobile frames. But, necessity spawns invention, so some

pretty revolutionary designs were the norm: everything from employing Pullman-style sleeping quarters to fold-out panels to telescoping walls and panels.

Mobile camping perhaps rose to prominence beginning in 1915, when a group of heavy hitters including Henry Ford, Thomas Edison, Harvey Firestone and John Burroughs met each summer for extended camping trips. Calling themselves the Vagabonds, the historic group brought along a caravan of cars, vans, household staff and equipment — including the 1922 Lincoln Kitchen Truck, which toted food and utensils to be used on the expeditions. Alas, by 1924, the annual trips began drawing too much national attention, so the Vagabonds elected to stop making their treks. But the seeds were already planted.

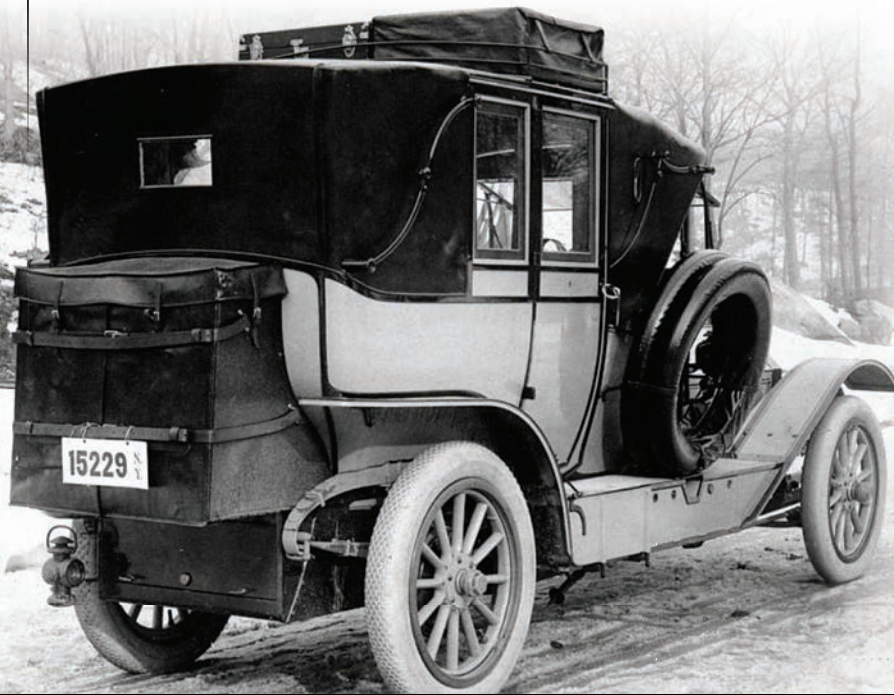

The motorized Pierce-Arrow Touring Landau is generally considered the first recreational vehicle of any type.

**1968**

*MotorHome Life* debuts. The \$1 buyers guide highlights 88 models within its 96 pages, and offers additional motorhome-specific content.



**1969**

*MotorHome Life* goes quarterly. Publisher Art Rouse acquires the Good Sam Club, which at the time had a few thousand members. It would eventually grow to 1 million members due to its extensive list of benefits.

**1970**

An ad in the Spring issue offers readers six reasons to join the Good Sam Club: The GS Directory, low-cost insurance, rallies, the *Hi-Way Herald* newsletter, magazine discounts and to pledge to be a good Samaritan.



# THOSE FIRST HOUSE CARS WERE FAR FROM FUEL-EFFICIENT, AND CONSISTED MOSTLY OF RUDIMENTARY WOODEN BOXES BOLTED ONTO AUTOMOBILE FRAMES.

In 1929, during the dawning of the Great Depression, Wallace Merle "Wally" Byam hand-built a Torpedo Car Cruiser teardrop trailer in his backyard; he would later sell plans and kits that mimicked his design. A few years later, in 1934, Byam would collaborate with another designer, William Hawley Bowlus, before purchasing his company outright. Two years later, the Airstream Clipper was born, paving the way for the popular Airstream brand so often synonymous with RVing in general.

House cars would continue their popularity, though many manufacturers focused their efforts on trailers. One notable exception was the 1935 Hunt Housecar, which came equipped with a shower and toilet.



## THE GOLDEN AGE

In 1940, General Motors offered a glimpse into what house cars could become, in the form of Futurliner custom vehicles designed in collaboration with Harley Earl. The Futurliners were essentially traveling display stages as part of GM's Parade of Progress, each one measuring more than 33 feet long. Though not necessarily house cars, the Futurliners showed how bus-style chassis could be used to

help shape the house car industry.

*Western Trailer Life* debuted in 1941, a significant event in the history of the industry and *MotorHome* magazine. *Western Trailer Life* would eventually drop the "Western" from its title, resulting in *MotorHome's* familiar sister publication we know so well today. The latter part of the decade would also see the introduction of many RV-friendly appointments like butane-gas cylinders (which would later be replaced by propane gas), portable showers and onboard flushing toilets. Flexible bus conversions began popping up around 1948.

The early 1950s saw the introduction of the Volkswagen Van, which would eventually go on to feature the popular Westfalia pop-top for additional headroom and sleeping space. Around the same time, an entrepreneur named John Crean began building RVs and manufactured housing, and would ultimately go on to start Fleetwood



Photo: Courtesy of The Republican by Mark M. Murray



### 1973

The June issue tests the new Dodge Born Free, a "Midi" motorhome, describing it as "a big overgrown chassis mount, only they put the engine under the seats." This new style was a major step toward the proliferation of Class C configurations.



### 1975

*Motorhome Life* merges with *Camper Coachman*. The resulting publication was aimed at reaching a wider audience, that would now include truck camper enthusiasts.

### 1971

*MotorHome Life* goes bimonthly. Ford's new M-Series chassis designed specifically for motorhomes catches the eye of the *MotorHome Life* technical crew. The chassis was available in three designations, with GVWRs ranging from 8,000 to 13,000 pounds.

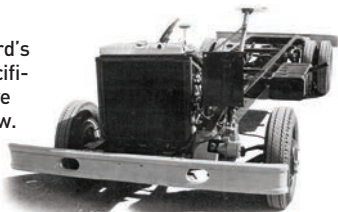

### 1974

The Argosy motorhome rolls out. Argosy manufactured a more economical version of Airstream trailers, and the motorhome shared design cues with its better-known siblings, including the (painted) hand-riveted aluminum alloy skin.





Trailer Co. in 1953.

The public was further introduced to the RVing lifestyle in 1954 when "The Long, Long Trailer," a movie starring Lucille Ball, Desi Arnaz and a lengthy New Moon trailer, made its debut. The film would include some of the more humorous pitfalls potential new owners could face, all in good fun, of course. In 1958, *MotorHome* founder Art Rouse would purchase *Trailer Life* magazine, setting the stage for what would spawn the

very magazine you're holding. That same year, Ray Frank founded Frank Motor Homes, and a new term was added to the RV lexicon.

### THE RISE OF THE MOTORHOME

As motorized RVs continued to increase in popularity, the general consensus was still that they were luxury items, nowhere near as in-demand as the more moderately priced



towables of that era. That would change with two major breakthroughs in particular: the Frank Motor Homes Dodge motorhome (which would eventually become the Travco in 1965) and the introduction of the 19-foot "Life-Time Premier" motorhome from Winnebago in '66. Winnebago would top this momentous occasion the next year by rolling out five new affordably priced, production-assembled motorhomes,

Movies and TV played a big role in popularizing RVs. Lucille Ball's "The Long, Long Trailer" debuted in 1954. Her show, "Here's Lucy," featured a Dodge Travco in 1969. TV stars like Andy Griffith and Fred MacMurray (pictured above) shared their motorhome experiences with readers.

### 1977

*Motorhome Life & Camper Coachman* expands to nine issues a year. President Carter urges Americans to reduce energy consumption. Jayco enters the Class C market with its JayMini motorhomes.

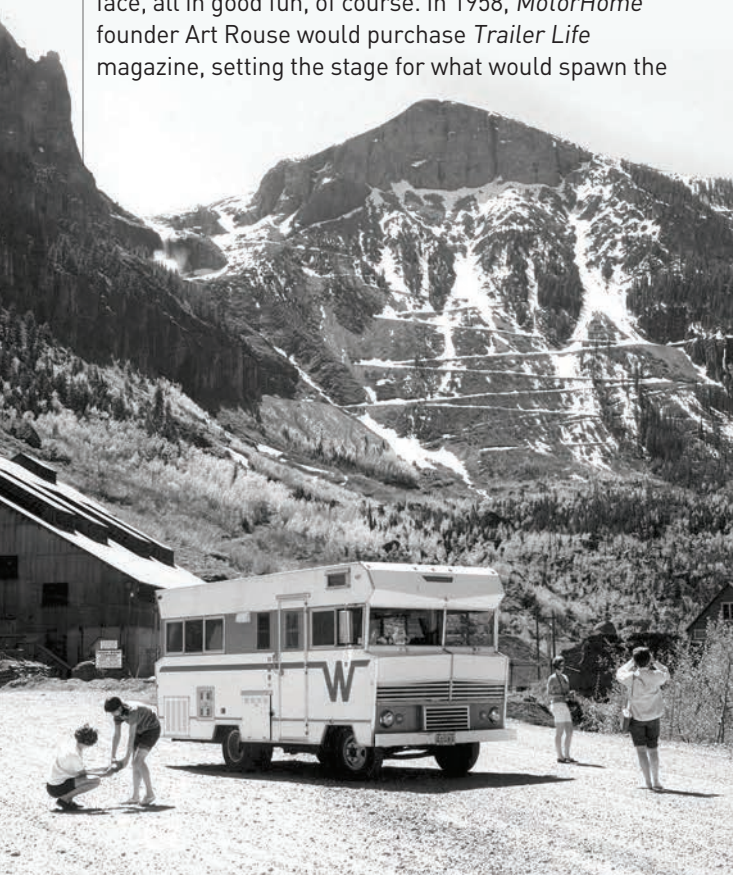

### 1976

An ad in the July issue declares that the star of "The Shootist," John Wayne, is on his second Apollo Motor Home ... and that he won't settle for less, pilgrim.



### 1979

Airstream's much-anticipated motorhome, the Excella, is tested and receives high marks in the April issue.

including the very first Brave model.

Charles Kuralt's famous "On the Road" program featured a Dodge Travco motorhome, with television again rekindling the country's love affair with recreational wanderlust. In 1967, what is now known as Newell Coach Corp. began, and would produce its first rear-engine gas motorhome within a couple years. Newmar also opened its doors, originally to manufacture towable RVs. A short time later, in 1968, the manufacturer that would become Jayco also began manufacturing camping trailers.

These changes in production methods, technology and overall popularity were enough: that year, publisher Art Rouse introduced *MotorHome Life* to the readers. And although the rest of that story is history we detail in each issue of 2018, the motorhome market continued to evolve.

## THE ERA OF INNOVATION

More innovations continued throughout the 1970s. FMC motorhomes — gas pushers with a low profile — would test the boundaries of the design envelope (and also be featured in Kuralt's TV show). Frank Motor Homes introduced the Xplorer 21, a motorhome built on a van chassis. Apollo motorhomes

made their way to the highways. GMC would develop a sleek front-wheel drive Class A. Revcon introduced monocoque construction and aluminum paneling, allowing motorhome frames to be lighter but more durable. Mini-motorhomes — built on minitruck chassis — gained in popularity. Family-owned and operated Tiffin Motor Homes would begin manufacturing motorhomes. After having offered a basement-storage model early in the decade, Newell developed its first diesel-powered motorhome in 1972, while the Mercedes-Benz

Motoroam Monarch would follow suit in 1973. That was also the year the nation was mired in a fuel-crisis, as prices at the pumps nearly tripled, seemingly overnight.

But motorhomes continued to gain traction. Celebrities from John Wayne to Mario Andretti to Bob Hope endorsed their preferred method of recreational travel, many within the pages of this magazine.

Airstream and its "economical" trailer division, Argosy, would produce the Argosy Class A, often referred to as the "painted Airstream."

GMC Class A motorhomes sported tandem rear wheels, front-wheel drive and were available in "Bittersweet" orange.



AS MOTORIZED RVs CONTINUED TO GAIN IN POPULARITY, THE GENERAL CONSENSUS WAS STILL THAT THEY WERE LUXURY ITEMS.



**1981**

An advertisement for Airstream diesel motorhomes claims the vehicles are capable of up to 15 mpg, with 0-50 mph times of less than 30 seconds. "Hot Line," our consumer advocacy column, makes its debut.

**1983**

In response to overwhelming demand, *MotorHome* magazine is offered as a monthly publication. *MotorHome* anoints computers as "Space Age Travel Companions."

**1980**

*Motorhome Life* begins to incorporate *Van Life & Family Trucking* to include coverage of those vehicle types. The marriage would be short-lived, as just a year later the vans and trucks were dropped in order to offer more in-depth, targeted motorhome content.



**1982**

After an extensive redesign, *Motorhome Life* becomes simply *MotorHome*. A popular feature questions whether design quality is a lost art.

**1984**

*MotorHome* features its first ever towed-vehicle guide, offering ratings on 85 cars that are manufacturer-approved for dinghy towing behind a motorhome.

Longtime (now defunct) manufacturer Born Free opened its doors, offering a unique camper built onto a truck with tag wheels. Recognizing the need for a governing body for the booming RV industry, the Recreation Vehicle Industry Association (RVIA) was formed in 1974. The end of the '70s would see a call from our government to reduce energy consumption, a plea that is still heard loud and clear to this day (and is reflected in many of the popular designs of the early '80s). And in 1979, Airstream would finally deliver its own long-awaited motorhome — the Excella Class A.

## THE MTV YEARS

The 1980s would kick off with a bang: yet another energy crisis would affect fuel costs. But that didn't stop Wade F.B. Thompson and Peter Busch Orthwein from purchasing the popular Airstream brand, and then forming Thor Industries (using the first two letters in each of their last names). Many early-decade motorhomes featured sloped noses and were low-slung, all in the interest of squeezing out a few more mpg. That made the introduction of one of the industry's most popular configurations even more exciting: in 1985, Fleetwood introduced the Bounder, an affordable Class A that

made basement storage a must-have. That same year, Coach House RV would debut; the factory-direct manufacturer of Class B and Class C motorhomes continues to prosper today. The decade would also see the introduction of a new RV roof type: ethylene propylene diene monomer (EPDM), which is an extremely durable synthetic rubber roof material still in wide use.

Perhaps all the fuss about achieving improved fuel economy through more aerodynamic exteriors led to the top trends of the early 1990s, where bigger was generally considered better. After having entered the Class A market in the 1980s, Newmar

MANY EARLY-1980S MOTORHOMES FEATURED SLOPED NOSES AND WERE LOW-SLUNG, ALL IN THE INTEREST OF SQUEEZING OUT A FEW MORE MPG.



1979 Fleetwood Southwind

## 1986

*MotorHome* tests the Fleetwood Bounder, which made its debut the previous year. The Bounder would help popularize basement storage in affordable Class A's.

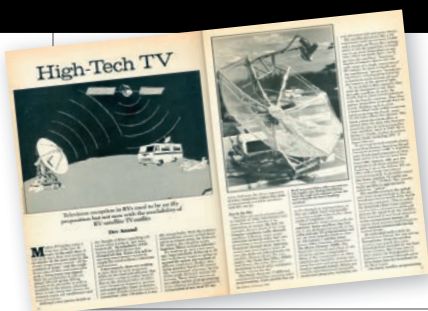

## 1985

The February issue examines the emergence of satellite-TV programming in RVs; the antennas were much more cumbersome than today's units. The selection of channels is miniscule by today's standards.



## 1991

The Newmar London Aire becomes the first production motorhome equipped with slideouts; the 37' we tested was outfitted with two.



Blue Bird Wanderlodge motorhomes made their luxurious debut in 1963.



announced its "official" arrival in 1990 with the Dutch Star and Mountain Aire motorhomes. A year later, *MotorHome* would test Newmar's 37-foot London Aire Class A, which is credited as being the first production motorhome to include powered and flush-floor slideouts, greatly expanding the potential living space inside a motorhome. Toy haulers began to ramp up in popularity, though they were mainly associated with towable units.

But "bigger" isn't necessarily confined to space, as the latter half of the decade saw lightweight diesel motorhomes continue to get bigger and beefier engines, without sucking the fuel pumps dry. In 1995 RVIA began requiring manufacturers to include weight labels on their new models, to help further clarify the differences between dry and loaded weights. Whether those early attempts were successful remains a sticking point today. The end of the decade would see *MotorHome's* then-parent company, Affinity Group Inc., acquire Camping World, which has quickly become the No. 1 destination for all things motorhome.

## GREENER AND LIGHTER WEIGHT

The market would again shift after the turn of the century, with a focus on more environmentally, eco-friendly RVs with

lighter weights and lower profiles. The RVIA responded by requiring manufacturers to include cargo carrying capacity (CCC) on all new models, another step toward full transparency. In 2005, billionaire Warren Buffet and Berkshire Hathaway purchased Forest River Inc., which has since become one of the top RV- and manufactured-housing companies in the United States. Winnebago became the first North American manufacturer to build Class C motorhomes on Sprinter chassis (which was being done overseas for quite some time), offering buyers two choices: the View and the Itasca Navion.

As the decade progressed, the industry (and overall economy) was hit with one of the worst recessions on record. Many longtime manufacturers were forced to close their doors, and even titans like Fleetwood and Monaco weren't exempt. Their time out of the spotlight wouldn't last long, as both companies were eventually purchased (and revived) by the corporation that would become REV Recreation Group.

For a country looking to reduce its carbon footprint, Azdel composites began their rise to prominence at just the right time as we entered the 2010s. The materials were lightweight, moisture-resistant, odor-free and easy to assemble, making them the perfect kickoff to a greener era of RV construction.

Just a few years later, an oft-overlooked segment of the motorhome population would begin to break out, in a big way. Class B motorhomes, once characterized as glamorized soccer-parent vehicles, began to take full advantage of the new chassis, composites and manufacturing processes.

## 1994

The Foretravel Unicoach becomes the company's first bus-style model aimed at the high-line Class A market.



## 1996

Master Concepts introduces the Brake Buddy auxiliary braking system, which uses a pendulum and microswitch to activate the dinghy brakes. *MotorHome* would put it through the testing paces in the October 1997 issue.

## 1999

The annual "Dinghy Towing Special" is one of the most highly anticipated issues, some 15 years after its debut. It remains so to this day.



In 2015, Erwin Hymer, a popular RV manufacturer across the pond, joined forces with Roadtrek to form Erwin Hymer Group North America. Their first official stateside offering would be the 2016 HymerCar Grand Canyon. When combined with some of the popular models that were already well established at that time — including those from Airstream, Winnebago, Pleasure-Way and Sportsmobile, among others — their alliance would signal that the Class B market was here to stay. The proliferation of these van conversions on the roads today — combined with the emergence of Class B manufacturers like Dolphin Motor Coach, and longtimers like Coachmen and Coach House rebooting their Class B divisions — only confirms our suspicions.



Furrior's Elysium concept motorhome is equipped with the latest technology and appliances.

## THE FUTURE

So, where to next? That's difficult to say, as the motorhome industry seems to evolve with the times as rapidly as a new iPad. But since we knew you'd ask, we consulted with *MotorHome's* publisher emeritus, contributor and 2014 RV/MH Hall of Fame inductee, Bob Livingston. As a recipient of the RVIA Distinguished Service in Journalism award — and with nearly 50 years in the RV industry — we can't imagine somebody more qualified to offer insight into what's on the horizon for motorized RVs. "More efficient technology," he said. "Appliances that are easier to maintain and that are very efficient. As we move into the future, energy efficiency — both appliance-wise and vehicle-wise — will be important. Electronics will continue to play a big role." Livingston also predicts a continued trend toward the less-is-more mind-set. "As far as

the rigs are concerned, I think there will be a focus on smaller units with more livability. A lot of people want to downsize, but they don't want to give up the conveniences and accessories. As people find themselves not wanting to pilot bigger rigs, they will be happy with the fact there is so much luxury and livability in a smaller package." So, does this mark the end of large Class A or Class C motorhomes? Not at all, according to Livingston. "There will always be a market for motorhomes earmarked at enthusiasts who desire the utmost in space and livability."

That expert insight is far from the 1950s-fueled dreams of flying vehicles or hologram technology, but it still portends a bright future for the motorized segment. And for as long as the industry changes with the tides of new generations, *MotorHome* magazine plans to be there every step of the way. **M**



## 2011

*MotorHome* features a Walk-through of the 2012 Thor Outlaw Class A toy hauler. The Outlaw 3611 can comfortably sleep seven and offers a unique side-entry door in the 96-by-122-inch garage area.



## 2005

Winnebago offers the View and the Itasca Navion, becoming the first North American manufacturer to offer Class C motorhomes built on the Sprinter chassis.



## 2017

Class B motorhomes continue to enjoy a resurgence in popularity. *MotorHome* tests the Hymer Aktiv Class B built on a RAM ProMaster chassis.



# PALA RV RESORT

**Your next great vacation.** The votes are in, and the Pala Casino RV Resort has been named one of the best places to spend your vacation. Come discover fun and excitement in the foothills of the Palomar Mountains. You'll enjoy comfort, fantastic amenities and unbelievable views. This luxurious RV Resort has a heated pool and 2 spas, and it is just a short shuttle ride to the four-diamond Pala Casino Spa and Resort.

## 100 Full-service sites

- Grass Lawns and Picnic Tables
- 77 - 30' x 55' Back-In-Sites
- 6 - 30' x 60' Luxury Sites with BBQ Grills
- 17 - 30' x 70' Pull-Through Sites
- 20-30-50 Amp Power
- Electric, Water & Sewer Hook-ups
- Free Wi-Fi & Cable TV
- Restrooms & Showers
- Key Card Access to Amenities
- 24-hour Security Patrol
- Propane Fuel Available
- Free Shuttle to Casino

## Indoor amenities

- Games, Billiard Table, Card Tables
- 3 Flat-Screen TVs

## Outdoor amenities

- Heated Pool
- 5 BBQ Grill Areas
- Table Tennis
- Horseshoe Pit
- Fenced Dog Park

## For additional charge

- Clubhouse with 2 Kitchens
- Laundry (24 Hours)
- 3 Pets Per RV (\$5/Pet - 7-Day Restrictions)
- Early Check-In/Late Check-Out (Based on Availability)



**FOR RESERVATIONS CALL 1.844.4PALARV (1.844.472.5278)**

Pala RV Resort: 11042 Hwy 76, Pala, CA 92059 • PALACASINO.COM

Please Gamble Responsibly. Gambling Helpline 1-800-522-4700

# WINNEBAGO CHANGING THE GAME

Winnebago has an unparalleled track record developing groundbreaking RVs. In this history segment, we walk through the company's fifth decade, a span that includes a product launch that revolutionized Class C motorhomes.

## ► THE FIFTH DECADE: 1998 - 2007

The nation was stunned by 9/11. Against the backdrop of a tumultuous decade, the RV industry, and Winnebago in particular, continued to forge ahead. The company celebrated a trifecta of milestones in 1998: its 40th anniversary, 300,000<sup>th</sup> unit,

and record sales and revenue. Winnebago went on to expand every category with new concepts.

In 2000, Winnebago introduced the Ultimate Freedom and Ultimate Advantage, new top-of-the-line diesel pushers. The following year, the company topped both Class A and Class C

sales charts for the first time in 20 years.

In 2004, Winnebago's annual sales exceeded \$1 billion for the first time in history. That same year, the company's focus on developing innovative, well-built motorhomes was recognized when Winnebago was named the

"most-admired RV manufacturer" by *RVBusiness* magazine.

Winnebago rocked the Class C category in 2005 with the first North American motorhomes built on the Mercedes-Benz Sprinter chassis: the View and Navion. Their style, efficiency and performance propelled Winnebago to become the world's leading builder of RVs on the Sprinter chassis, a position the company holds to this day.

A year later, the company introduced the Vista and Sunstar, two affordable Class A models that remain among the category's top sellers. And as Winnebago's 50<sup>th</sup> anniversary approached, it continued looking ahead to new ways of serving the evolving motorhome consumer.

➤ **UP NEXT:** How Winnebago crowned its sixth decade with a "Best of Show."

1998 Rialta



# "A" IS FOR ATTAINABLE: THE VISTA

AFTER DEBUTING MORE THAN A DECADE AGO, THE VISTA CONTINUES TO BE WINNEBAGO'S BEST-SELLING CLASS A GAS MODEL, APPEALING TO EVERYONE FROM YOUNG FAMILIES TO DOWNSIZING RETIREES.

Credit "user-friendly floorplans, accessible price points and Winnebago's focus on safety and structural integrity," says Rick DeVries, Product Planner for Winnebago's Class A gas lineup.

Two recently introduced floorplans illustrate the Vista's enduring appeal.

At just 28' 8", the 27PE is an easy-to-drive coach with a long list of standard features (see below). And thanks to two slideouts, swivel cab seats and an optional sleeping loft, this

compact motorhome lives much larger than it feels on the road.

The 32YE is longer — an inch shy of 33', it's the longest Vista floorplan — but is still compact and maneuverable. Yet thanks in part to its two slideouts, it boasts big-coach features like a walkaround king bed and large bedroom wardrobe.

Like every Vista, the 27PE and 32YE are built on Ford's V10-powered F-53 chassis, and come with a generous list of features and amenities, including:

- Primera-covered cab seats with

swivel and recline

- Child-seat tethers
- Powered MCD blackout front shade
- MCD blackout roller shades
- Available powered StudioLoft bed
- 3-burner glass top range and stainless double sink
- Powered patio awning with LED lighting

The Winnebago Vista and its sister, the Sunstar, are available in four floorplans and a variety of interior decors.



The Vista



## 2018 VISTA

EXTERIOR LENGTH:	28' 8"–32' 11"
EXTERIOR WIDTH:	8' 5.5"
EXTERIOR HEIGHT:	12' 2"
INTERIOR HEIGHT:	6' 8"
SEATING CAPACITY:	6–7
GVWR:	18,000 LBS
MSRP STARTING AT:	\$123,865

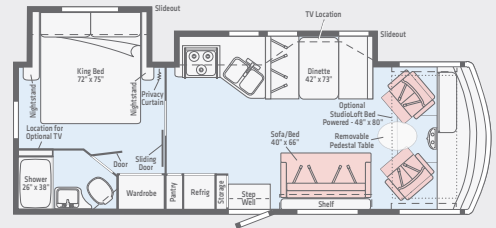

"We loved that the Navion Class C is powered by the Mercedes-Benz Sprinter chassis," say Lindsay and Dan McKenzie, "We are continually blown away by its maneuverability. It feels no different than driving a large SUV."



"We chose the Vista LX, with its large L-shaped kitchen counter, dual sinks and workmanship that was of higher quality than other brands we looked at," note Kenny and Sabrina Phillips. "We have had our Vista LX for a year now, and have put more than 30,000 miles on it. Each and every day it reminds us we made the right choice."



# A LOT OF BUNK

WHETHER ENTRY-LEVEL GAS OR LUXURY DIESEL, TODAY'S FAMILY-FRIENDLY MOTORHOMES OFFER SOMETHING FOR EVERYBODY

**T**o the uninitiated, the world of motorhomes must seem a strange and complicated one. There are bus conversions, motorhomes built on Class A or cab and chassis platforms, and, well, Class B's. Some have engines in the front, some in the back; some are gas, some are diesel. Perhaps strangest of all, however, is an unwritten rule that often dictates a family's buying choices: The largest Class A models are designed for traveling couples, and modestly sized Class C models are crafted for kids. We get it — Class C's have that big overhead bunk, and when fitted with a sofa bed and a convertible table, a sizable family can travel (and sleep) in relative comfort. But what if you want something larger and more luxurious? Is there a sweet spot between capacity and comfort? You betcha — and they call it a bunkhouse.

As the name would imply, these are motorhomes that have a dedicated bunk area in addition to the usual convertible sleeping spaces. Of course, the concept isn't totally new; it started with travel trailers, and has been gradually working its way into motorhomes. What's interesting is that this option isn't limited to value-priced models, either — it is possible to spend more than a cool million on a bunkhouse diesel pusher if you feel so inclined. So to give you an idea of what's available, we've put together a list of some of the newest, most popular models on the market today. Keep in mind that we're essentially staying away from traditional Class C's in this one because, well, an overhead bunk is their reason for being. The idea is to amaze and amuse you with some cool motorhomes you wouldn't expect could fit the whole family.

## FLEETWOOD RV DISCOVERY 38N

Packing unexpected features into a motorhome is easy when the sky's the limit — but when you're competing in the hotly contested mid-priced diesel-pusher market, the right balance of

luxury and value is what separates a top-seller from next year's clearance model. Fleetwood's Discovery 38N gets it right in all the right places. A full-wall streetside slideout opens the

living space front to rear, providing the feeling of abundance and luxury that is enhanced by a 7-foot interior ceiling, gleaming tile floors, polished solid-surface countertops and hardwood



cabinet doors/drawers. A roomy galley in the opposing slide incorporates a 22-cubic-foot residential refrigerator, while the sofa bed and 44-by-72-inch dinette provide plenty of entertainment space. The two 28-by-73-inch bunks are located directly across from the amidships full bathroom, leaving the bedroom suite — with its separate bath and king bed — to Mom and Dad.



**Chassis** Freightliner XCM

**Engine** Cummins ISB 6.7L diesel

**Horsepower** 340 @ 2,400 rpm

**Torque** 700 lb-ft @ 1,500 rpm

**Exterior length** 38' 8"

**Exterior height** 12' 10"

**Notable standard features** King bed, Firefly Integrations electronic control system, Aqua-Hot 400D hydronic heating system, water filtration system, central vacuum system, solid-surface kitchen countertops, full-body paint

**Available options** L-shape sofa, exterior entertainment center, queen drop-down bed, KING stationary satellite dish, roof vent covers

**Approximate retail price (base)** \$298,840

**Fleetwood RV**

800-854-1344, [www.fleetwoodrv.com](http://www.fleetwoodrv.com)



## FOREST RIVER LEGACY 340BH

If you've been shopping for a well-equipped Class A for your family, but didn't think you could afford a diesel pusher, check out Forest River's Legacy 340BH. Featuring a full-wall streetside slide, the Legacy makes for easy entertaining with a large booth dinette positioned across from a 68-inch sofa. The streetside galley, a somewhat uncommon feature these days, features a solid-surface countertop with a ton of workspace offered by the stove and sink covers. An overhead residential microwave and opposing stainless-steel refrigerator, combined with abundant drawer and cabinet space, provide all the comforts of home. Toward the rear of the coach in the same slideout is a plush pair of 30-by-73-inch bunks, each with its own 20-inch TV and accordion-style doors that turn the space into a cozy sanctuary. The amidships bath is logically located across from the bunks, and

the bedroom features a walk-around queen bed surrounded by cabinets, two wardrobes and a chest of drawers in a small curbside slideout. For so-named "Super C" bunkhouse alternatives, check out the Force 35DB and 37BH from Dynamax ([www.dynamaxcorp.com](http://www.dynamaxcorp.com)), a division of Forest River.

**Chassis** Freightliner XCS

**Engine** Cummins ISB 6.7L diesel

**Horsepower** 340 @ 2,400 rpm

**Torque** 700 lb-ft @ 1,500 rpm

**Exterior length** 36' 2"

**Exterior height** 12' 4"

**Notable standard features** Multiplex wiring controls, Magnum 2,000-watt Pure Sine Inverter with Auto Gen Start, full-body paint, Truma AquaGo water heater, Samsung HDTVs, double locking insulated baggage doors

**Available options** Electric Easy-Bed (cockpit area), plank wood vinyl flooring

**Approximate retail price (base)** \$240,435

**Forest River Inc.**

574-522-3693, [www.forestriverinc.com](http://www.forestriverinc.com)





**FORETRAVEL IH-45**

If you've always dreamed of taking the family on the road to discover America, or even to live full-time, the Foretravel ih-45 spares nothing in the way of amenities, technology or comforts. It is, for all intents and purposes, your own personal tour bus, sans the bedraggled roadies and fast-food wrappers. Each ih-45 is built to order from one of five basic floorplans with a list of standard features you didn't even know you wanted, but are sure nice to have. The FP5 is the bunkhouse model, which offers a cozy L-shape front lounge, behind which is a state-of-the-art galley with two-burner induction cooktop, GE Advantium convection/microwave oven, GE Café Series refrigerator with built-in Keurig K-Cup coffee-maker, and natural quartz countertops. An amidships half bath accommodates the bunk bed sleepers, while Mom and Dad will no doubt get restful sleep on their Slumber Ease king bed. All the way at the rear is the master bath suite with a single vanity and large residential shower. There's so much more to talk about, but really, you need to see an ih-45 to believe it. Of course, if a million-dollar-plus coach is too rich for your blood, there's also the amazingly well-equipped Realm FS6 Luxury Villa Bunk (LVB) model built on the Spartan K3-GT chassis and powered by a 600-hp Cummins diesel.

**Chassis** Foretravel Travelride III chassis by Spartan  
**Engine** Cummins ISX diesel  
**Horsepower** 605 @ 1,800 rpm  
**Torque** 1,950 lb-ft @ 1,100 rpm  
**Exterior length** 45'  
**Exterior height** 13' 2"  
**Notable standard features** Flush and pneumatically sealed slideout rooms, electric sliding cargo trays, full-body paint with clear coat, one-piece CosmoLite roof, Xenon low beam/LED high beam headlamps, nine cameras (backup, four perimeter, sideview mirrors, forward-facing and interior), residential Villa six-way power seats with foot and headrests (Knoedler air ride for driver), SilverLeaf Electronics 12-inch digital glass dashboard, 5.1 surround sound in living room, stereo sound in bedroom and patio, iPad with Crestron integration for A/V and SilverLeaf controls, central vacuum system, water filtration system, CAT6 network cabling  
**Available options** Solid walnut or African mahogany cabinetry, outdoor entertainment package, in-motion satellite, drawer dishwasher, wine chiller, trash compactor, washer/dryer (combo or stacked)  
**Approximate retail price (base)** \$1.4 million

**Foretravel Motorcoach**  
 800-955-6226, <http://foretravel.com>

**Motorhome Specialist RV** (exclusive dealer of the Foretravel Realm FS6), 800-335-6054, [www.mhsrv.com](http://www.mhsrv.com)



**JAYCO ALANTE 31R**

Jayco's Alante 31R is a classic Class A motorhome with a few interesting twists. The simple white gelcoat exterior belies an inviting living space with rich earth tones in either Chambray or Nantucket décors, and faux-wood plank flooring that lends a beachy vibe. A streetside slideout houses a fixed dinette, but also contributes to a noteworthy and effective kitchen layout that quite literally wraps around you when the slideout is deployed. The bunk beds, each equipped with a TV, are located in a curbside slideout directly across from a good-sized bathroom, and offer privacy curtains when it's time for some shuteye. The rear bedroom features a walk-around queen bed, as well as dual wardrobes and a dresser with optional TV. An available drop-down bunk above the driver's compartment brings the Alante's total sleeping capacity up to 10.



**Chassis** Ford F-53  
**Engine** Ford 6.8L V-10 gas  
**Horsepower** 320 @ 4,000 rpm  
**Torque** 460 lb-ft @ 3,000 rpm  
**Exterior length** 34' 10"  
**Exterior height** 12' 5"  
**Notable standard features** Walk-around queen bed, bunk beds with TVs in each bunk, 13-foot awning, outside entertainment center, JRide (Hellwig helper springs, rubber isolation body mounts, Billstein shock absorbers, jounce bumpers, stabilizer bars and computer-balanced driveshaft)  
**Available options** Drop-down cab overhead bunk  
**Approximate retail price (base)** \$130,971

**Jayco Inc.**  
 574-825-5861, [www.jayco.com](http://www.jayco.com)





# THE GOLD STANDARD



### Custom Chrome Wheels

- Radial tires make this dolly one you'll be proud of for years to come

### Durable Galvanized Finish

- For years of corrosion free use

### Hydraulic Surge Disc Brake System

- Provides safe, controlled stopping

### Auto Steer

- Steerable axle allows for tighter turns

### Folding Tongue

- Tongue folds back for easy storage

### Tilt-bed Frame

- Provides fast, easy loading. Positive locking mechanism on tilt-bed; does not require a separate loose pin

## KARKADDY™

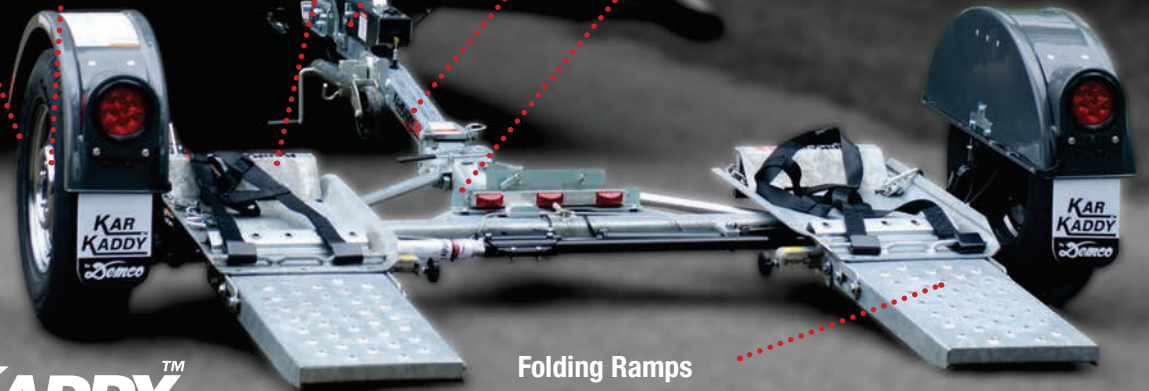

### Folding Ramps

- Ramps fold up to allow for comfortable fit in almost any RV park or garage



Before

### Unfolded Kar Kaddy™ SS length is 133"

Many RV park lots are not deep enough to accommodate your motorhome and tow dolly.



After

### Folded Kar Kaddy™ SS length is 67"

By using only half the space, you can fit both the motorhome and tow dolly comfortably in almost any RV lot. Or you can store your tow dolly in front of your car in your garage at home.

Dethmers Manufacturing, Circle 109 on Reader Service Card





**NEXUS RV MAYBACH 37M**

It may be named after a famed ultra-luxury car, but it costs roughly half as much and you can live in it very comfortably. So take that, Mercedes. The 37M stands out with its full-body paint and graphics, but it's more than just a pretty face. An abundance of basement storage features semi-pass-through compartments, and fully automatic leveling jacks come standard. Inside, Beauflor vinyl flooring lends a homey touch, with warm tones that complement the glazed maple residential-style cabinets. A large streetside slideout incorporates a sofa and fixed dinette, with a 50-inch flatscreen on the rear feature wall. The bunk beds are located in a curbside slideout, right across from a half-bath in the middle of the interior. At the rear, the master suite boasts a walk-around king-sized bed and a full bath with shower.



**Chassis** Ford F-53  
**Engine** Ford 6.8L V-10 gas  
**Horsepower** 320 @ 4,000 rpm  
**Torque** 460 lb-ft @ 3,000 rpm  
**Exterior length** 37' 5"  
**Exterior height** 12' 5"  
**Notable standard features** Full-body paint, slideout toppers, seamless fiberglass roof, Azdel Composite substrate, steel cage, 50-amp service, water filtration system, washer/dryer prep  
**Available options** Theater seating, MCD Innovations roller shades, in-motion satellite system, outside entertainment center, electric fireplace  
**Approximate retail price (base)** \$151,898

**NeXus RV**  
 855-786-3987, [www.nexusrv.com](http://www.nexusrv.com)

**RENEGADE RV VALENCIA 38BB**

Do you gaze longingly at semi trucks, wondering what it might have been like to be a big-rig driver? If so, the Valencia 38BB from Renegade RV could be your dream incarnate. Riding on the Freightliner S2RV chassis and sporting a front-engine diesel, this "Super C" is uniquely qualified to accommodate your friends and family in heavy-duty comfort. Above the cab is a 60-by-80-inch bunk, and both a fixed dinette and sofa reside in the streetside slideout. On the opposite wall, a compact but well-equipped kitchen features a solid-surface countertop and sink, plus residential appliances like the stainless convection microwave and 19-cubic-foot refrigerator (washer/dryer prep is standard as well). The dual 30-by-77-inch bunks feature their own TVs and privacy curtains, and are located across the hall from the nicely equipped bath area. The rear sleeping quarters feature a 72-by-74-inch king bed with nightstands and overhead cabinets, plus a dresser, two closets and a 32-inch TV. For an even bigger bunkhouse experience, consider the Renegade Verona 40VBH or Renegade XL X45BB.



**Chassis** Freightliner S2RV  
**Engine** Cummins ISB 6.7L diesel  
**Horsepower** 360 @ 2,600 rpm  
**Torque** 800 lb-ft @ 1,800 rpm  
**Exterior length** 38' 2"  
**Exterior height** 12' 6"  
**Notable standard features** Full-body paint, powder-coated steel storage compartments with carpet, frameless tinted windows, Equalizer Systems four-point leveling, 8-kW generator, 2,000-watt inverter, power-retractable 50-amp power cord reel, air ride driver/front passenger seats, exterior entertainment system, solid hardwood cabinetry  
**Available options** Stackable washer/dryer, theater seating, Winegard in-motion satellite system, power retractable hose reel  
**Approximate price range (base)** \$229,500

**Renegade RV**  
 574-966-0193, [www.renegaderv.com](http://www.renegaderv.com)



**THOR MOTOR COACH ARIA 4000**

In an opera, an aria is a long song for a solo voice, usually one that is accompanied by an orchestra. In the RV world, the Aria is a Class A diesel pusher — but if luxury travel is on your agenda, it's likely that you and your family will be singing its praises. The Aria 4000 is loaded with all the features you'd expect in a coach of

this class, plus a few you may not. For example, the rear master suite houses not only a king bed, but a Tilt-A-View inclining mattress so you can sit up and watch the 32-inch LED HDTV in supreme comfort. And, the rear master bath offers dual vanities, plus a shower, toilet and linen closet. Just a few steps forward

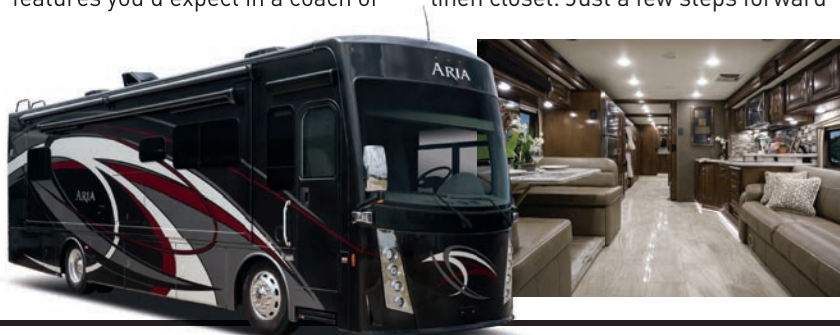



# The Toughest, Longest-Lasting Hose!

UNCRUSHABLE • EASY-ALIGN • ERGONOMIC



MADE IN USA

## 20-FT SEWER HOSE KIT

Includes two 10-ft Sewer Hoses with pre-attached fittings, Revolve™ Universal Sewer Adapter and four Endcaps.

## 15-FT SEWER HOSE KIT

Includes 15-ft Sewer Hose with pre-attached fittings, Revolve™ Universal Sewer Adapter and two Endcaps.

## 10-FT SEWER HOSE

Can be used alone or as an extension to the 15-ft hose, creating a 25-ft sewer connection.

See Titan in Action!

[www.thetford.com/products/evacuation/titan](http://www.thetford.com/products/evacuation/titan)

# The BEST Portable Waste Tanks!



27LX



## SMART TOTE<sup>2</sup>

AVAILABLE IN 2- & 4-WHEEL MODELS

- Hose stays connected for sanitary, convenient handling
- Rugged, fast emptying & easy to rinse
- Completely assembled – nothing else to buy
- PermaStore™ storage compartment on 4-wheel models protects sewer hose, 90° elbow nozzle & cap

THETFORD

From the RV Sanitation Expert

CW076895

ON SALE NOW for Good Sam Club Members

CampingWorld.com/shop | 1.888.857.6625 | SuperCenters Nationwide

A3339

# The Last LEAK You'll Ever Have... The Last ROOF You'll Ever Need!

**100%  
MAINTENANCE FREE**



**10 YEARS** to get this

- No Caulking Roof Vents, Seams or Skylights
  - No Streaking • No Leaks...EVER!
- Beautifully finished seamless roof*



**3 DAYS** to get this!

- ✓ 10 Year Material & Labor
- ✓ No Leak Guarantee
- ✓ Work performed at our location or yours

**Financing Available**

# RV ROOFING SOLUTIONS

**888-847-7010**

[www.rvroofingsolutions.com](http://www.rvroofingsolutions.com)

Call for **FREE Information Kit**

**Booking appointments  
Sept., Oct. and Nov.  
Midwest, East Coast &  
Southern States**

**Franchises Available  
[www.RVRoofingFranchise.com](http://www.RVRoofingFranchise.com)**

## A LOT OF BUNK

of the bedroom are dual 28-by-74-inch bunk beds, which enjoy direct access to another full bath just across the hall. A full-wall slideout curbside gives the Aria's living space the feel of a downtown high-rise apartment, with its gleaming floors, dark cabinets and abundance of LED lighting. An 88-inch Dream Dinette opposes the contemporary galley and a 70-inch sofa bed, and if that's not enough sleeping space for the family, a 48-by-76-inch bunk with a Cotton Cloud mattress drops down from above the driver's compartment. For a lower-cost bunkhouse alternative, consider Thor's Windsport 34J.

**Chassis** Freightliner XC-R  
**Engine** Cummins ISB 6.7L diesel  
**Horsepower** 360 @ 2,600 rpm  
**Torque** 800 lb-ft @ 1,800 rpm  
**Exterior length** 40' 11"  
**Exterior height** 12' 6"  
**Notable standard features** 16-cubic-foot stainless-steel residential refrigerator with icemaker, 50-amp service, Air-Ride suspension, dual 15,000-Btu air conditioners, exterior 39-inch LED TV with sound bar and Bluetooth, multiplex wiring, stackable washer/dryer  
**Available options** 32-inch LED TV in cockpit overhead  
**Approximate retail price (base)** \$296,940

**Thor Motor Coach**  
**800-860-5658, [www.thormotorcoach.com](http://www.thormotorcoach.com)**



## WINNEBAGO INDUSTRIES FORZA 38W

"Cozy and contemporary." Those are the words that come to mind when we think of Winnebago's new family-friendly Forza 38W. It's got the modern feel so popular in today's diesel pushers, with the unexpected surprise of a streetside entertainment center featuring a 48-inch HDTV with home theater sound bar system and an electric fireplace, standard. And, it's all located directly across from a Flexsteel Fold-N-Tumble 60-by-73-inch sofa and 40-by-70-inch BenchMark dinette so you won't miss a moment of your favorite movie. Meal prep will be a breeze in the well-appointed galley, featuring solid-surface countertops, a stainless-steel microwave/convection oven and Whirlpool refrigerator. Located smack dab in the middle of the coach are the

bunk beds (28-by-73-inch lower, 26-by-73-inch upper) and a full bath with shower. A sliding door separates the kids from Mom and Dad's master suite, which features a 60-by-80-inch queen bed, large wardrobe, flip-down TV and a rear full bath with washer/dryer prep space. Expecting unexpected guests? Opt for the available powered StudioLoft bed that lowers from above the cockpit.

**Chassis** Freightliner XCS  
**Engine** Cummins ISB 6.7L diesel  
**Horsepower** 340 @ 2,400 rpm  
**Torque** 700 lb-ft @ 1,500 rpm  
**Exterior length** 39' 9"  
**Exterior height** 11' 11"  
**Notable standard features** Tinted, dual-glazed windows; KeyOne lock system; dual 15,000-Btu air conditioners; 2,000-watt inverter/charger; 6-kW generator; four deep-cycle batteries; water filtration system  
**Available options** Washer/dryer, powered StudioLoft, Truma AquaGo instant water heater, exterior entertainment center with 32-inch TV  
**Approximate retail price (base)** \$243,338

**Winnebago Industries**  
**641-585-3535, [www.winnebagoind.com](http://www.winnebagoind.com)**



# ALL MONTH LONG SUMMER SAVINGS EVENT



## NEW 2018 THOR MOTOR COACH FREEDOM ELITE 22FE NOW ONLY

**\$358** PER MO.<sup>^</sup> OR **\$58,999\***

APOLLO PA | MSRP \$82,800 | SAVE \$23,801

Stk. #1478081 - Payment based on 10% down @ 5.25% APR for 240 mos.

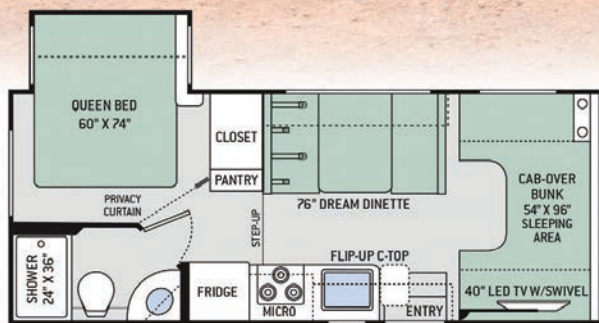

ASK US HOW TO BECOME A **Good Sam Club ELITE** MEMBER!



# CAMPING WORLD<sup>®</sup>

Official RV Dealer of Major League Baseball 

866-9-RV-CENTER | [RV.com/MotorHome](http://RV.com/MotorHome)

\*Government fees, state taxes, dealer fees and emissions testing charges as applicable will be added to comply with state vehicle codes. Freight and prep costs vary by state (Not applicable in CA, OH, TX, TN, GA, LA, WA, OR or UT). Inventory and floorplans vary by location, not all advertised manufacturers available at participating dealers. New units will be delivered from the nearest authorized dealer. Contact your area dealer for availability. VIN numbers posted at dealership. <sup>^</sup>All payments to qualified buyers with approved credit. Subject to lender terms. Offer is not retroactive on previous RV purchases. Benefits are subject to certain limitations and restrictions, and are subject to change. Discounts and benefits offered through your Good Sam Elite membership for 3 years from date of RV purchase. See dealer for full program details. Advertised inventory available at time of production. New unit photography for illustration purposes only. May not be combined with any other offer and not applicable to prior sales. Offers valid at any Camping World RV Sales or FreedomRoads dealer only. See dealer for details. ©2018 FreedomRoads, LLC. CAMPING WORLD is a registered trademark of CWI, Inc. and used with permission. Unauthorized use of any of CWI, Inc.'s trademarks is expressly prohibited. All rights reserved. Offers expire 7/4/18. FR026426-0318

Major League Baseball trademarks and copyrights used with permission of Major League Baseball Properties, Inc. Visit [MLB.com](http://MLB.com)

**MEMBERS ONLY  
Specials**

**JOIN TODAY & SAVE!**

**\$25.99  
VALUE!**

**FREE Locking Hasp**

with purchase of #73993 & #73995

Surge Protection Only

**STARTING AT CLUB SALE \$99.99**

Reg. \$119.99 | ♥

- Surge • Miswired
- Spike • Pedestal



30-Amp  
#73993

50-Amp  
#73995

**FREE Waste Digester, 8-Pack**

with purchase of Liquid Holding Tank Deodorizer

#49347

**\$7.99  
VALUE!**



**CLUB SALE \$15.99**



**Travel Jon® RV Holding Tank Liquid Deodorizer/Cleaner, 128 oz.** #49345  
Formaldehyde-free formula destroys odor-causing compounds and lubricates drain valves. | Reg. \$18.99



68" L  
reclined

21" W  
seat

225 lb.  
capacity

**Club Members  
SAVE 30%  
\$79.97**

Tan Mesh Recliner, Set of 2 #110013  
Reg. \$114.99

**CLUB MEMBERS  
BUY 1 GET 1 50% OFF!\***

**CLUB SALE \$15.99**

Quik-Fold™ Table

Charcoal #58707

Brown #69367

Merlot #87271

Bluestone #87272

Portobello #96709

20"H x 17 1/2"W x 15 1/4"L.

Folds flat to only 2/4" thick. | Reg. \$17.99

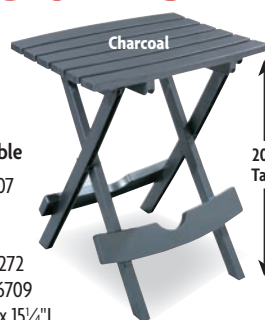

20" Tall

\*50% OFF item must be of equal or lesser value as purchased item

**CLUB MEMBERS  
BUY 1 GET 1 50% OFF!\***

Each pad is 10" L x 8" W x 1 1/2" H



Use as a leveler  
or jack pad

**CLUB SALE \$3.79 ea.**

**Valterra Single Stacker Interlocking Pads #78796**

Each Stacker safely supports up to 40,000 lbs. Sold individually. Buy as many as you need! | Reg. \$4.49 ea.

\*50% OFF item must be of equal or lesser value as purchased item

**CLUB SALE 2 for \$19.97**

9"H Step Stool

Black #27647

Beige #67052

Red #96641

Folds to 1 1/2"D. | Reg. \$16.29 ea.



Supports up  
to 300 lbs.



# SAVINGS EVENT

PRICES  
GOOD THROUGH  
7/8/18

Wave Design

Trellis Design

Windmill Design

**CLUB MEMBERS**  
**Save up to 30%**  
**on Reversible**  
**Patio Mats**

**STARTING AT CLUB SALE**  
**\$29<sup>97</sup>** Reg. \$44.99

**Patio Mats**

6' x 9' in Wave, Trellis or Windmill Designs  
**Club SALE \$29.97** Reg. \$44.99 | 🚚

9' x 12' in Wave, Trellis or Windmill Designs  
**Club SALE \$54.97** Reg. \$74.99 | 🚚

8' x 16' in Wave or Windmill Design  
**Club SALE \$69.97** Reg. \$99.99 | 🚚

Carry Case  
sold separately

**Club Members**  
**SAVE \$50**  
**\$129<sup>97</sup>**

13" x 9½" x 14"

Portable Ice Maker, Stainless Steel #9157  
Stainless steel housing. Easy to use electronic controls  
offer selectable cube size. 110-volt. | Reg. \$179.99 | 🚚 | ♥

Carry Case #101744  
**Club SALE \$16.97** Reg. \$20.99

20" W seat

225 lb. capacity

A

23" W seat

300 lb. capacity

B

22" W seat

300 lb. capacity

C

**CLUB MEMBERS**  
**Save 30%**

**CLUB SALE**  
**\$29<sup>97</sup>**

A. Directors Rocker #96664  
Reg. \$49.99 | 🚚 | ♥

**CLUB SALE**  
**\$27<sup>97</sup>**

B. Directors Bag Chair #96663  
Reg. \$44.99 | 🚚 | ♥

**CLUB SALE**  
**\$37<sup>97</sup>**

C. Sling Chair #96662  
Reg. \$54.99 | 🚚 | ♥

*June 21-24 Only!*

**GOOD SAM CLUB**

**DOUBLE DISCOUNT DAYS!**

Save up to **40%**

*SuperCenters Nationwide*

**GET TWICE YOUR SAVINGS**  
**ON HUNDREDS OF PRODUCTS!**



# Art of Opulence

Veteran builder Newell pulls out all the stops when it comes to creating a super luxury coach destined for only a few **By Bob Livingston**

**OK** I'm going to cut to the chase. The article you are about to read may seem like it applies only to those who are wealthy. Let's face it, getting into a luxury motor coach like a Newell requires great financial resources — or enough luck to win the lottery. Clearly, with only 26 Newells rolling off the assembly line each year, the vast majority of motorhome enthusiasts will never own such a coach. But don't let that fact dissuade you from reading all about the 2019 Newell. It's a magnificent machine loaded with cutting edge technology, some of which is sure to trickle down over the years to conventional Class A builders who will likely implement these ideas (on a more practical scale) when designing their future models.

Newell is no ordinary builder of super luxury coaches; it does not start with a bus shell. When the first piece of metal is pulled off the shelf, the process of building the manufacturer's

proprietary bridge-construction frame is started. Emulating aircraft-type construction using aluminum in a semi-monocoque configuration, the entire body becomes part of the

chassis support system. The result leads to a highly refined and gorgeous body that's created in cooperation with Porsche Design, the folks who create luxury sports cars.

Every coach is built to order, so no two are alike, other than the exterior lines, which are personalized by graphics and color schemes. Once an order is initiated, the company applies a coach number and the process of choosing a floorplan and all the ancillary componentry needed to produce a custom coach begins. Newell provides a brochure with a number of common floorplans, but

**ABOVE:** Newell's high-luster paint and graphic treatment complement the body styling beautifully. Surroundings clearly reflect on the shiny paint.





**BELOW:** Large windows with classy décor treatments provide clear views to the outside. Dinette, swivel rocker and hutch fill out the patio-side slideout. Opposing galley and couch add high level comfort and visual appeal. Accent lighting and rich-looking floors elevate livability to luxury.



that's only to get the new owners started with the planning phase of their coach. From there, buyers work closely with the design and engineering teams to create a coach that portrays individualism and satisfies personal requirements, all revolving around intense comfort and convenience. In just about all cases, customers start at the top of the food chain when picking appliances, entertainment systems, electronics, décor packages and furniture. It's an exercise in opulence that potential owners have no interest in compromising. The end result is nothing less than spectacular, and requires a check for just shy of \$2 million.

Coach No. 1643 was built to display at shows, so we were given a chance to spend time with it until it was sold. That timeframe was short — a prime example of how fast these RV

mansions are being gobbled up by discriminating buyers. The factory sold out its latest production run by last December.

The test coach had its own pedigree, one that is a departure from the norm when it comes to bus-style floorplanning. Conventional wisdom encourages designers to focus on a front entry door in diesel pushers, which is something the big-rig community has grown to expect.

Newell bucks that trend by offering a mid-entry, which we questioned until stepping inside.

While there is no universal protest against front doors, entering through the spiral staircase into the center of the Newell has its inherent benefits, including the ability to be where the "action" is on most RV sites. Once the button is pushed and the pneumatic apparatus sounds off its melodically pleasing *whoosh*, the solid door pops



Rear bathroom suite offers exceptional beauty using Art Deco décor elements and high-end fixtures expected in a luxury motor coach. Bidet-equipped toilet is a popular option; customers make the ultimate decision on how their coach will be provisioned.

WHAT'S HOT

Exterior design, paint and graphics; center entryway; sophisticated electronics; exquisite cabinetry; high-end appliances; décor package; customer interaction with build process; superior drivability

WHAT'S NOT

Price; unrelenting stares from other RVers



out and moves gracefully to the side; you immediately know the stairs will lead to something special. Surprisingly, this particular coach is void of an overly glitzy décor treatment, and some who relish a more showy atmosphere might even think it's too understated. But, it didn't take long for us to really like the softer colors and overall stately look.

The back portion of this coach is definitely more exotic. Spanning across the very rear is the bathroom, which enhances the bedroom suite in both form and function. A big hatch in the ceiling, covered when needed by a sunshade, provides plenty of ambient light to shine brightly on the Art Deco motif gracing the corner sink and counters. Mosaic flooring complements the bathroom fixtures, including the large glass-clad shower, beautifully. The shower is right sized for the bathroom and has the expected

high-line faucets and accouterments. It's certainly a nice place to linger, and the water will always be warm, compliments of the Aqua-Hot comfort and water heating system. Lots of glass and mirrors surround the sculpted sink and faucet, and the large wardrobe closet that butts up to the lavatory structure is lined with cedar. A closet with the washer and dryer occupies the space across from the shower and has doors that can be pushed out of the way when doing the laundry.

As expected, the toilet is not standard-issue. Here, a Blooming seat on a Headhunter toilet offers a well, you know, great experience. Unless you're familiar with this type of toilet seat, it's best to read the manual before trying to work the controls on the side of the seat. Don't worry about the close proximity of the shower and wardrobe; this bidet-equipped seat makes toilet

paper almost obsolete.

Connecting naturally to the bathroom is a stately bedroom that has an exceptional amount of room when the opposing slides are extended and the power mattress is retracted. The mattress is 9 inches thick and offers dreamy comfort. To get below the mattress, a button is pushed (of course) and the platform rises to access a large storage area.

Across from the bed is a beautiful array of cabinetry that blends seamlessly with the large picture window. The cabinet doors are almost undetectable, a tribute to the craftspeople who work in the cabinet shop. There are a number of cubbyholes and shelves that add to the décor, blending with the ceiling sculpting; a TV can be raised in front of the window for bedtime viewing.

Switches, tied into a multiplex wiring system, can be found everywhere, and all the controls are loaded into a touch screen next to the bed. The screen is duplicated in a number of locations throughout the coach and allows the user to operate just about anything, including the power blinds that are sheer until the internal slats rotate, providing total privacy. These blinds are used universally throughout the interior and match the décor perfectly. A touch pad, similar in size and style to a tablet,

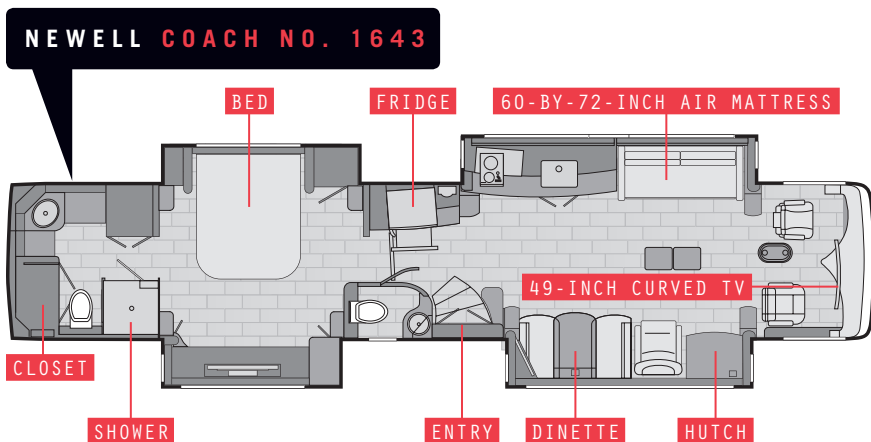



is magnetically attached to the wall near the entry so users can pull it off and work the systems remotely. It's all part of the Intrepid 2.0 Coach Management System that can also be connected to any handheld device, like a smartphone or tablet.

As you move toward the front parlor, you'll pass through a dividing corridor with the half bath on the right and refrigerator on the left — before getting to the aforementioned entryway. Guests using this bathroom can get the same Blooming toilet seat experience, and can clean up in the opposing sink.

The GE Monogram refrigerator and adjacent pullout pantry are concealed by integrated cabinetry and door panels. While the refrigerator might seem to be on the small

Cabinetry in the bedroom suite blends into the curvaceous structure, and hardware is concealed. The TV can be raised for bedtime viewing. The king bed has a 9-inch-thick mattress for the utmost in comfort; platform raises electrically. Lighting for dressing or reading is perfect and controls for systems are mounted on the wall (not visible).

size visually, the main door and two pullout freezer drawers (the top one for ice) swallow up quite a bit of food. Again, this is personal preference, dictated by the buyer.

Up front, the galley, couch, dinette and recliner are configured in a rather conventional pattern, but the materials, floor and sculpted ceiling are definitely the handiwork of an experienced decorator. Opposing slides open up the space dramatically and the mechanism is choreographed artistically, leaving the floor flush and

seamless.

For those who can break away from the restaurant scene, the galley offers enough space to spread out, featuring a clean-looking solid-surface counter and a large rectangular sink. The appliances and fixtures are top-notch and compare favorably with components in a custom-built luxury home. Appliances, like the Wolf two-burner induction cooktop, dishwasher in a drawer, built-in coffeepot and microwave convection oven, fit smartly within the smooth-





## NEWELL COACH NO. 1643

looking cabinetry. Concealed cabinet hardware works flawlessly, and there's exceptional room in the abundance of drawers and cabinets for storing foodstuffs and cooking implements. Again, the stately décor kicks in, using a beautiful backsplash presented in a very tasteful manner. Cooks never need to leave the kitchen to control other systems, as there is another monitor panel located strategically within reach. And the heated floor (throughout the interior) and toe-kick areas make standing in the galley comfy in cold weather.

Adjacent to the galley counter and filling out the remainder of the front slideout is the couch. While leather seems to be the fabric of choice among luxury coach owners, this couch is upholstered in plush material that's very friendly to your skin. It makes into a bed for sleeping two adults, and for lounging it's very comfortable. A big window behind the couch offers a commanding view of

the outside, and a massive array of lighting (throughout the interior) keeps things bright.

On the other side, and in the opposing slide, is an interesting use of space. Close to the entry door is a standard-style booth dinette with plush leather cushions that offer plenty of support. The solid-surface table can be expanded for additional diners with the use of additional cushions, and is fitted with a pop-up utility center for powering and/or charging electronic devices.

Nothing extraordinarily fancy here, but adjacent to the dinette is a leather-covered swivel rocker flanked by a hutch with a solid-surface countertop and storage areas. According to Newell, this arrangement has become more popular than a desk/work station, since laptops seem to do the trick these days. Above the counter is a TV, which is viewable from the couch and/or by people gathered in the galley. A bigger TV is mounted

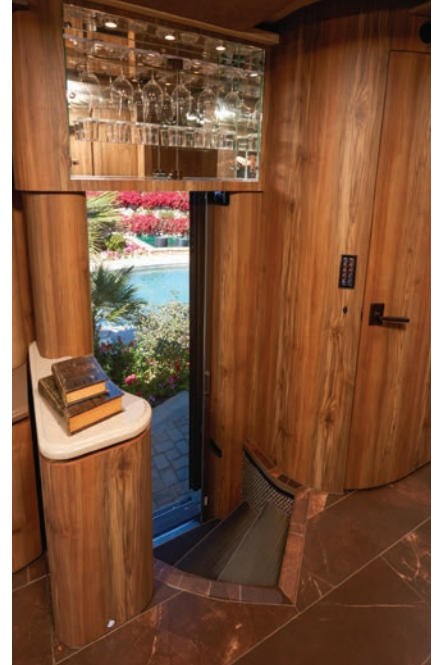

Center entry leads to the best part of most RV sites. Spiral staircase and glass cabinet exude luxury. Countertop is a great catchall; an array of controls are built into the side.

over the dashboard complex. Once the cockpit seats are swiveled toward the action, the front of the coach can comfortably handle quite a crowd. Accent lighting used liberally under counters

## EXPERIENCE THE EASE OF PORTABLE GRILLING



**Weber Q™ 2200**  
(Mfr. #54060001)

- 280 sq. in.
- Push-button ignition
- 12,000 BTU
- 25 1/4" D x 51 1/4" W x 15 1/2" H



**Weber Q® 1000**  
(Mfr. #50060001)



**Weber Q® 1200**  
(Mfr. #51080001 Blue & Mfr. #51060001 Gray)



**Weber Q® 2000**  
(Mfr. #53060001)  
Catalog & Internet Only

CW026473



# Good Sam Club

# SAVE UP TO **10%** EVERY DAY *at SuperCenters*

### CAMPING DISCOUNT

Save 10% at 2,400+ Good Sam Parks & Campgrounds

### FREE SHIPPING

Online on orders \$39+ some exclusions apply

### FUEL DISCOUNT

Save 5¢ off gas & 8¢ off diesel at select Pilot Flying J locations

### PROPANE DISCOUNT

Save 15% every day at Camping World SuperCenters

AND MORE **EXCLUSIVE BENEFITS** INCLUDING **MEMBERS-ONLY SPECIALS!**



*Wherever your adventure takes you*

## CAMPING WORLD

visit [CampingWorld.com/Club](http://CampingWorld.com/Club)

Good Sam Club membership benefits, promotions and/or special offers are subject to change without prior notice. Some benefits, products and services offered by the Good Sam Club may not be available to residents in certain states or outside of the U.S. Some restrictions apply to certain benefits, visit [Goodsam.com/Club](http://Goodsam.com/Club) for details. © 2018 Good Sam Enterprises, LLC. GOOD SAM and the GOOD SAM ICON are registered trademarks of Good Sam Enterprises, LLC. Unauthorized use of any of Good Sam Enterprises, LLC's trademarks is expressly prohibited. All rights reserved. GS037046



# Rx for Your RV Sanitation System!



### Grey Water Odor Control

Eliminates odors while removing grease build-up.

### Level Gauge Cleaner

Cleans tank level sensors that fail due to tissue build-up.

### Tissue Digester

Dissolves tissue and prevents build-up and messy clogs.

### Drain Valve Lubricant

Prevents sticky valves and lubricates plumbing lines.

### Toilet Seal Lubricant & Conditioner

Penetrates and coats seals for smooth operation.



### Black & Grey Holding Tank Cleaner

Works overnight to dissolve tissue and prevent build-up and messy clogs.

**From the RV Sanitation Expert**



[www.thetford.com](http://www.thetford.com)

A3344

and toe-kicks, and around window valances, provides great ambience when the evening mood inspires.

Future buyers can easily take the elements in this coach and modify them to suit their personal tastes, and Newell excels in this department. Seasoned professionals from all the departments contributing to the build process are at the customer's beck and call until the coach is completed — and Newell has established an exemplary reputation among highline aficionados.

Outside, the exercise in opulence continues with stunningly shiny and smooth full-body paint, handsome graphics, integrated awning and flush slideout seams that are hard to detect. Add the wheels, flush-mounted and dark-tinted windows, LED lighting and the four air conditioners that are hidden from view, and the profile is a sight to behold.

Storage compartments also blend perfectly with the exterior lines and all are fitted with latches that activate the lift mechanism, which stops precisely at a safe point when the slides are out all the way or when the coast is clear. Access to the tremendous amount of goods that can be stored is via stout slide-out trays that extend with a push of a button (of course). Utility centers are robust and include all the hookup items, including a power umbilical cord reel that features a remote control. A Lippert Components Waste Master RV Sewer Management System (hose and nozzle permanently attached and secured in a dedicated housing) is built in on the left side of the coach and the standard type dump fitting (for a hose) is ready to go on the other side. There's only one holding tank for the black and gray water but it's 143 gallons. Another TV is mounted in one of the patio-side compartments and when swung out, owners can access the Aqua-Hot components.

One of the great attributes of owning a Newell is driving it. The driver's compartment is plush and exudes an electronic sensory overload. Push the ignition button and the dash lights up dramatically with

# Coach House® Meet the Family

Luxury downsized motorhomes,  
direct from our family to yours.

## PLATINUM

Ford  
Class B+

## PLATINUM II

Mercedes  
Class B+

## Arriva

Mercedes  
Class B



Since 1985, the Gerzeny family has been setting the pace in the downsized motorhome market, manufacturing luxury Coach House recreational vehicles at their family-run factory in Venice, Fla.

Fuel-efficient Coach House RVs, ranging from 23 feet to 27 feet, are available on either the Ford E-450 or Mercedes Sprinter chassis in a wide array of floor plans to fit your lifestyle.

At Coach House, our mission is simple: to build the best RVs in the industry. At the root of our quality is a patented one-piece shell, unique in the RV industry, that is less likely to leak, squeak or rattle over time.

Beyond the unique one-piece shell, here are some of the other factors that

make the downsized Platinum and Platinum II your best motorhome value:

- More standard features than any other motorhome in their class.
- Decorator interiors with solid-surface countertops, hand-crafted cabinets, brand-name appliances, LED lighting throughout, HDTV, and more.
- Choice of chassis: Ford E-450 (gas) or Mercedes Sprinter (diesel).
- Warranty service available nationwide for your peace of mind.
- High ratings for ride and safety.
- Coming soon — the new Platinum III, built on a diesel Ford Transit chassis.



**What makes the Coach House Platinum unique? It starts with our patented one-piece hand-laid molded fiberglass body, specifically designed for either the Mercedes or Ford chassis. The shell is reinforced with carbon fiber and the interior is lined with insulation (R-18). The result? "The quietest motorhome I've ever driven," according to FMCA's The RV Doctor.**



### BUY FACTORY-DIRECT AND SAVE!

Coach House motorhomes are sold direct from the factory — there is no middleman. The "Coach House Buying Experience" includes: personal attention from courteous employees; a generous trade-in allowance for your current RV; on-the-spot financing (for qualified buyers); and instruction in how to operate your new RV.



### VISIT THE COACH HOUSE PLANT

See for yourself what makes a Coach House motorhome so special. Visit our factory at I-75 exit 195 near Venice, Fla., where a knowledgeable salesperson can show you the latest Coach House models on display in our showroom. The showroom is open from 9 a.m. to 5 p.m. Monday-Friday or by appointment.



COACH HOUSE, INC. · 3480 TECHNOLOGY DRIVE · NOKOMIS, FL 34275 (941) 485-0984

TOLL-FREE AT 1-800-235-0984 · ONLINE AT [CoachHouseRV.com](http://CoachHouseRV.com)

# YOUR FIRST SOURCE FOR RV CHASSIS PERFORMANCE!



**Tired of the driver fatigue and rock & roll on your Freightliner XC-based motorhome?**

**Try our REK-206 sway bar upgrade kit to smooth out the ride!**

- Drastically reduce body roll at both low and high speeds.
  - Greatly reduce driver fatigue and increase comfort.
  - Eliminate nose dive under braking.
  - Excellent maneuverability at road speed, no more "tail wag".
  - SEI Comfort Control valves (CCV). Manage the rebound of the air bags for greater chassis and body control. Like no other product on the market.
  - Custom tuned SEI Platinum Series shocks 60mm front and 46mm rear manufactured exclusively for Source Engineering Inc by Bilstein.
  - No more being pushed around by trucks or windy conditions.
- All Components in this kit engineered by SEI, no off the shelf parts.



**Sway Bar Upgrade**

**FOR MORE INFORMATION, SEE ARTICLE IN OCTOBER 2017 MOTORHOME, OR CONTACT US AT**

**541-343-0293  
www.RV-CHASSIS.com**

Source Engineering, Circle 140 on Reader Service Card



**NEWELL COACH NO. 1643**

instrumentation and controls that give the driver full command of the driving experience. The feel, especially for the co-pilot, is quite different without the front door and floor cover over entry steps. If you like the center entry, you'll undoubtedly love the coziness afforded by the lack of a cockpit door, which also circumvents the need to climb around the passenger seat to get to the living area.

Driving this coach is definitely worthy of the sticker price. Beyond the comfortable captain's chair, which is designed for long stints behind the wheel, the powerful 605-hp Cummins ISX diesel engine propels the coach with quiet brilliance. The six-speed Allison is perfectly matched to the engine and the ZF active tag axle steering and suspension systems make the ride hard to beat. This coach is fast, smooth and hugs the highway so well that seat-of-the-pants speed perception is virtually impossible. Thankfully, speed is clearly visible in the electronic instrument cluster, and the coach is fitted with a radar detector.

Make no mistake, this is a 45-foot coach, and even with the driver enhancements — like powered tilt and telescoping wheel, the Total Vision camera/monitor system and the EasiSteer electric steering assist — there's an acclimation period for new owners. Fortunately, becoming an accomplished Newell pilot takes less time than expected, especially since the coach handles so well and can turn more sharply than its profile suggests.

Newell may not be the only player in the super luxury motor coach space, but it has managed to perfect the process through its commitment to excellence over many years. Those fortunate enough to own a Newell will have an ultimate RVing experience, while the rest of the motorhome community reaps the benefits of advanced technology that can be designed and applied when money is no object.

If nothing else, it's fun to dream. **M**

**Newell Coach Corp.**

888-363-9355, [www.newellcoach.com](http://www.newellcoach.com)

## Specifications

### Chassis

Model	Newell
Engine	Cummins ISX
SAE hp	605 @ 1,800 rpm
Torque	1,950 lb-ft @ 1,200 rpm
Transmission	Allison HD4000MH 6-speed
Axle Ratio	3.83:1
Front and Tag Axle Tires	365/70R22.5
Rear Tires	315/80R22.5
Wheelbase	302"
Brakes	Air disc
Suspension	ZF Active/wide base; ZF independent front; ZF active steer tag axle
Fuel Capacity	200 gal
Warranty	2 years/24,000 miles chassis; 2 years/250,000 miles engine 5 years/500,000 miles major engine components)

### Coach

Exterior Length	45'
Exterior Width	8' 6"
Exterior Height with A/C	13' 1"
Interior Width	7' 10"
Interior Height	7' 5"
Construction	Aluminum semi-monocoque; fiberglass exterior
Freshwater Capacity	143 gal
Black-/Gray-water Capacity	143 gal combined
Water-heater Capacity	Instant/Aqua-Hot 675D
LP-gas Capacity	N/A (all-electric)
Air Conditioner (4)	15,000 Btu
Furnace	72,000 Btu
Refrigerator	14.09 cubic-foot
Inverter/Charger	(2) 2,800 watt/125 amp
Batteries	(2) 6-volt 8D AGM chassis, (6) 6-volt 8D AGM house
AC Generator	20 kW
MSRP	\$1,661,000
MSRP as Tested	\$1,994,076
Warranty	2 years/24,000 miles

### Wet Weight

(Water and water heater, fuel, LP-gas tanks full; no supplies or passengers)

Front Axle	18,640 lbs
Rear Axle	25,920 lbs
Tag Axle	13,560 lbs
Total	58,120 lbs

### Chassis Ratings

GAWR, F/R/TAG	20,000/28,000/16,000 lbs
GVWR/GCWR	63,600/88,600 lbs
ROCCC	5,480 lbs (deduct weight of passengers for net cargo capacity)

GAWR	Gross Axle Weight Rating
GVWR	Gross Vehicle Weight Rating
GCWR	Gross Combination Weight Rating
ROCCC	Realistic Occupant and Cargo Carrying Capacity (Full Water, No Passengers)



Club Members  
Enjoy  
VIP Assistance\*



**Good Sam** Auto & RV

**Roadside Assistance**

# SUMMER Sizzler

## GET MORE FOR YOUR MONEY WITH GOOD SAM ROADSIDE ASSISTANCE



**GOOD SAM ROADSIDE ASSISTANCE** received a top ranking for roadside assistance programs from **TopConsumerReviews.com**<sup>1</sup>

### FEATURES & BENEFITS

**Good Sam** Auto & RV  
Roadside Assistance

**AAA**<sup>\*\*</sup>

Unlimited Distance Towing to the Nearest Service Center	<b>YES</b>	<b>NO</b>
Member, Spouse, and Dependent Children Covered – FREE	<b>YES</b>	<b>NO</b>
Owned Towable RV <sup>1</sup> , Autos, Boat Trailers, and Motorcycles Covered	<b>YES</b>	<b>NO</b>
Coverage in US, Canada, Mexico, Puerto Rico, and US Virgin Islands	<b>YES</b>	<b>NO</b>
Flat Tire Change and Roadside RV Tire Delivery	<b>YES</b>	<b>NO</b>
Certified RV technicians on staff and the nation's largest RV-specific dispatch network	<b>YES</b>	<b>NO</b>
	<b>\$89<sup>95</sup></b> <sup>***</sup> \$129.95	<b>\$185 + \$81</b> per additional driver

**Sign up NOW and save! LIMITED-TIME OFFER expires July 31, 2018!**

**Call: 866-772-8299    Click: [GoodSamRoadside.com](http://GoodSamRoadside.com)**

\*Good Sam Club members' service calls are prioritized.

\*\*Information obtained from AAA of Colorado Plus RV plan at Colorado.aaa.com on 3/12/2018.

\*\*\*Introductory rate available for new members only. The rate provided includes a \$10 Auto-Renewal discount.

<sup>1</sup>According to TopConsumerReviews.com, available on TopConsumerReviews.com published on 3/12/2018.

<sup>1</sup>Standard membership does not provide benefits for Motorized RVs. If you wish to receive benefits for your Motorized RV, please purchase Platinum, Platinum+, or Platinum Complete. Motorized RVs are classified as the following RV types: Class A, Class B, Class C, Van/Truck/SUV Conversion, Bus Conversion.

Benefits and services provided by Americas Road & Travel Club, Inc. for Members residing in Alaska, Alabama, Utah, and Virginia; and by Affinity Road & Travel Club, LLC for Members residing in all other States. Note: All program benefits are subject to limitations set forth in the current Member Benefit Brochure which can be found at [www.GoodSamRoadside.com/MBBs](http://www.GoodSamRoadside.com/MBBs). © 2018 Good Sam Enterprises, LLC. GOOD SAM and the GOOD SAM ICON are registered trademarks of Good Sam Enterprises, LLC. Unauthorized use of any of Good Sam Enterprises, LLC's trademarks is expressly prohibited. All rights reserved. GRA54668 - 0318

# THOSE WERE

RARE, VINTAGE MOTORHOMES BUILT BEFORE MASS PRODUCTION ARE WELL WORTH THE EFFORT

**F**rom the development of the horseless carriage, people have sought for ways to take their house on their travels. Long before 1958, when Winnebago was launched and Travco architect Ray Frank first coined the term “Motor Home,” innovative Americans were refitting production cars and trucks with living quarters, turning them into custom-made, often one-of-a-kind creations. Their designs tested out the possibilities and boundaries of motorized camper construction and laid the foundation for the incredible variety of modern Class A’s, B’s and C’s.

These icons from the past would be lost were it not for the dedicated efforts of vintage-RV enthusiasts. With little information, few available parts and an abundance of optimism, they have preserved pieces of our history for all of us to see and enjoy. In honor

of *MotorHome*’s 50th Anniversary, we’d like to take a look back at some of these classic machines, built in the years before our first issue was ever published, and share the stories of the men and women who brought them back to life.

The Automobile Telescoping Apartment was one of the earliest motorhomes, complete with a fold-down kitchen compartment and a double bed.

## A Model T with Slideouts

For Herb Spies, the journey into the past began with a TV show. He was watching PBS and caught a glimpse of the oldest and most unusual motorhome he had ever seen.

“It looked like a pickup camper installed on a 1915 Model T. The amazing thing about this camper was that it was like a Swiss Army Knife — it kept unfolding!”

Called the “Automobile Telescoping Apartment,” it was the invention of Gustav De Bretteville of San Francisco, who designed it as an add-on to the Ford Model T. An antique motorhome buff, Spies was immediately intrigued. He did a little research and found six different articles in 1916 magazines

Photos: Herb Spies



# THE DAYS

— AND EXPENSE — TO MAKE THEM ROADWORTHY ONCE MORE



Herb Spies recreated Gustav's original design using a 1924 Model T runabout. He was assisted in his restoration by the RV/MH Hall of Fame in Elkhart, Indiana, that let him interact with the original.

about Gustav's camper, including a spread in *Popular Science*. The Telescoping Apartment sold for about \$100 when it was introduced, but only a few had survived into the 21st century. One, used by Henry Ford on his famed Vagabond Camping Trips, was owned by the Edison & Ford Winter Estates in Florida, and another had been donated to the RV/MH Hall of Fame and Museum in Elkhart, Indiana. While there were plenty of Model T's still in existence, if Herb wanted a Telescoping Apartment of his own, it looked like

he would need to build it himself.

He broached the topic with his wife, Sidra, who was "all for it," and bought a 1924 Model T Runabout at auction in 2010. He drove it for a few months to become familiar with its problems, then took it apart and restored it. The engine needed new rings and valves but was essentially in fair shape, as was the transmission. The T's total restoration was completed in the fall of 2011, and then it was time to outfit it with its own "Swiss Army Knife."

Herb and Sidra took a trip to Indiana to visit the RV Museum's Telescoping Apartment. Once the staff heard what Herb planned to do, they allowed the couple to "touch, move, measure and photograph everything."

"I couldn't have built it without actually seeing one. I couldn't figure out how the slides worked," Herb says.

The original Gustav-designed camper consisted of four sections: an outer cabin, an inner cabin and two sliding cabinets. The cabins slide open to create a double bed, one of the side cabinets opens to create a fold-down kitchen and the side is used for storage. A separate dressing room/washroom could be attached to the back of the sleeping area. The

Telescoping Apartment even included a heat exchanger to provide hot water for washing.

While the Spies' Telescoping Apartment is, in part, a replica, Herb kept it as close to the original as possible. The camper parts were all constructed of wooden frame covered with sheet metal skin. While he did get a little help in bending metal parts and fabricating a side-mount spare tire carrier and angle braces, Herb did most of the construction himself. He also credits his wife for her assistance.

"A lot of times it takes two people to do something," he points out. "I couldn't have gotten this done without her help."

Once the Telescoping Apartment was built, the couple scavenged through antique shops and estate sales to find period accessories to complete their motorhome. They added a vintage Coleman stove and lantern; 1920s-era pots, pans and silver plate utensils; period enamelware; and even a vintage "auto refrigerator" that bolts to the running board. They even found a link for Gustav's 1916 patent for his telescoping cabin.

The couple recently started touring with the Telescoping Apartment at RV shows. On one of their first outings in Tampa, Florida, they were surprised when a group of men in suits came to hear Sidra's presentation, followed later in the day by an even bigger group, including one gentleman who "asked a lot of questions about the patent." Herb and Sidra found out later he was the CEO of a large motorhome manufacturer, apparently interested about the ownership of the original slideout concept.

"Of course, the patent didn't call them slideouts," Herb says with a laugh, "and it had expired long ago."

Still, there is no question that today's luxury motorhomes owe a debt to this early design. One of the first examples of a motorized vehicle that "carried its home on its back," the Telescoping Apartment was a precursor for several decades of "house cars" that followed.



## EARLY MOTORHOMES

*Popular Science Monthly* featured the Telescoping Apartment in 1916, lauding the ability to travel with all of the comforts of home. The original included an outer cabin, an inner cabin and two sliding cabinets; when in camp mode, the Telescoping Apartment featured a double bed, a fold-down galley and storage.

# The Classic Ride

## 1927 Studebaker House Car

As motor vehicles became larger, designers went to greater lengths to create a dry, comfortable camping space within them. One of the earliest of these was the Studebaker House Car. Starting in 1925, Studebaker began producing a commercial Big Six chassis with a choice of 158- and 184-inch wheelbases. Advanced Auto Body Works, a Los Angeles, California, company, began custom-producing camping bodies for the versatile chassis, and the House Car was born. With an interior appearance similar to a luxury railway car, these motorhomes included features like Pullman-style bunks, washbasins, chamber pots and even small baths. Unfortunately, the Great Depression resulted in the removal of these buses from production. An original Studebaker House Car is a rare find today, which is one reason Gary Kandel looked twice when he saw one sunk in the mud behind a U-Store lot in Columbus, Ohio. The proprietor of the lot told Gary it had been stored there about 30 years and he hadn't received any rent payment for the past 20.

"At the time ... I didn't know

anything about house cars, but I thought it could be a neat project, and at least the initial financial investment wouldn't break me if I had to abandon it," Gary says, laughing now about his overly rose-colored view.

Gary agreed to send a registered letter to the owner and if it came back (which it did) the U-Store proprietor agreed to sell it to the Kandels for \$1,500. That seems like an amazing deal — until you see the photos. The entry door had long since been broken and removed, so the Studebaker had sat open to the weather and wildlife for two decades.

"I can't begin to tell you the condition of the interior. I moved it into my workshop in October when I got it home. I turned on the heat, and when I came out the next morning there were roughly 500,000 flies that had hatched overnight. I didn't count them exactly, but I think the number is pretty close," Gary explains.

It was hard not to feel a little discouraged. Still, Gary had convinced his wife, Marilyn, that they could tour the country in the House Car when he retired in three years. Now he was committed. As for Marilyn, she had faith.



"THESE ICONS FROM THE PAST WOULD BE LOST WERE IT NOT FOR THE DEDICATED EFFORTS OF VINTAGE-RV ENTHUSIASTS."



This 1927 Studebaker is one of the few surviving "house cars" of the era, restored to better-than-new condition by Gary Kandel after being left for dead for more than 30 years.

# Great TV on the Road— *Whenever & Wherever* You Want!



Small footprint is perfect  
for RV living!



## Enjoy DISH® Pay As You Go Programming with the Wally Receiver!

DISH Wally® HD Satellite Receiver #87758 **Club SALE \$79.99** Reg. \$89.99

### USER-FRIENDLY FEATURES!

- Works with any DISH® satellite antenna to bring you Pay As You Go Programming
- Radio frequency remote can be used inside or outside the RV, through the wall up to 200 ft. away
- Locate your missing remote with the remote finder
- Easy access to your favorite apps and streaming content like Netflix (requires streaming membership and Wi-Fi Adapter)
- Additional Wally™ accessories available including: Bluetooth adapter and headphones, Wi-Fi adapter and additional remotes

### With DISH® Pay As You Go programming\*:

- Pay only for the months you use
- Compatible with all DISH-specific antennas and most mobile satellite antennas
- Only DISH lets you watch your favorite shows in HD
- No charge to start or stop monthly service
- Programming for as little as \$34.99 per month!



DISH is ranked **#1 in Customer Service** nationally by J.D. Power and our customers.

**Hurry, offer expires July 8, 2018. Call Camping World at 1.877.793.4801 to activate your DISH programming!**

**\*Important Terms and Conditions:** All prices, fees, charges, packages, programming, features, functionality and offers subject to change without notice.

**Installation/Equipment Requirements:** Monthly fees and limits on number and type of receivers will apply. All charges, including monthly programming, pay-per-view and equipment upgrades, must be paid in advance; failure to pay by due date will lead to service disconnection within 24 hours. Miscellaneous: Offers available for new and qualified former customers. Offers subject to terms of applicable Promotional and Residential Customer agreements. Taxes or reimbursement charges for state gross earnings taxes may apply. Additional restrictions may apply.

# CAMPING WORLD®

SuperCenters Nationwide | 1.877.793.4801 | [CampingWorld.com/shop](http://CampingWorld.com/shop)

**dish**  
AUTHORIZED RETAILER

DISH Network received the highest numerical score for customer service and second highest score for overall customer satisfaction among national TV providers in the J.D. Power 2017 U.S. Television Service Provider Satisfaction Study, based on 18,685 total responses, measuring the experiences and perceptions of customers with their TV service provider, surveyed November 2016-July 2017. Your experiences may vary. Visit [jdpower.com](http://jdpower.com).

Dish Network, Circle 110 on Reader Service Card

"Everything Gary brings home is in need of repair," she says half-jokingly. "He has a vision — he can see things I can't."

After taking two truckloads of filth from the interior to the landfill, Gary discovered the framework from the windshield back was wood covered in aluminum skin. The only truly reusable parts were the two steel frame rails.

"Had I known the condition of all the wood, I probably wouldn't have ever started the project," Gary admits.

Gary stripped all the aluminum sheetmetal off the vehicle and ended up reproducing about 90 percent of the wood framework, including the entire top. The aluminum sheetmetal was repaired and then reinstalled on the vehicle. Mechanically, the rebuild involved quite a few "donor" parts from other vehicles, including an engine, transmission, rear axle and brakes from a 1984 Ford one-ton pickup; a front axle from a 1954 Ford dump truck; and a power-steering rack from a 1984 Thunderbird.

The vehicle was originally equipped

with an icebox (which had provisions for a 25-pound block of ice and a drain) and had a gas-fired camp stove with a chimney through the roof, a water tank and double sink, and a bed that ran across the back of the vehicle.

The bed could only accommodate someone 5-feet, 9-inches tall, so that was one of the things Gary changed in the remodel, adding a new fold-down couch/bed mounted longitudinally. This modification forced a redesign of the interior layout.

"The three years turned into eight due to my inability to properly estimate project time," says Gary.

Today the House Car is wired for 120-volt AC electric, has standard water and electric hookups for camping, and is equipped with new bucket seats, power steering, power brakes, tilt/telescopic steering column, two air-conditioning systems, two 10-gallon water tanks, a gray-water tank (a repurposing of the original fuel tank) and power windows all around. The entire inside floor is tongue-and-grove hardwood, and the rear door,

initially an exit only, was completely remade to be an in-and-out door. In terms of electronics, the House Car has a stereo system, TV and rearview camera. Gary even custom-made the trunk on the back to haul a 2,000-watt generator, lawn chairs, tools and miscellaneous equipment. The fold-down door on the back of the trunk serves as an outdoor deck.

"We call it our patio," Gary laughs.

He completed all of the work himself with the exception of the chrome, upholstery of the bucket seats and the pinstriping.

And while it is true that the three-year project stretched to eight, the couple is enjoying the reception they get now as they take their Studebaker out on the road. Thus far, they've logged about 3,000 miles, and they hope to spend even more time camping this summer. As for Marilyn, she says she has learned to trust Gary's instincts, and is clearly proud of the House Car he has brought to life.

"It's amazing to see what he can do with a big piece of junk!"

## Funky Junk Farms

No one is better proof that one man's trash is another's treasure than Johnny Agnew, aka the "Junkyard Genius." Agnew has a passion for history and campers, and was a key figure in getting Monterey Trailer Park, once known as an "auto camp," named a Los Angeles Historic-Cultural Monument in 2002. And he has the perfect job for a vintage RV lover — Agnew works with Hollywood studios driving and maintaining the cars used in period films, with a resumé that includes work on 12 years of Oprah Winfrey movies. Beginning in the early 1990s, Agnew also began collecting and restoring vintage trailers and motorhomes for actors and other celebrities; expensive renovations that can cost anywhere from \$100,000 to \$1 million. He has owned 30 to 40 antique motorhomes himself over the years, which begs the question — which one is his favorite?

Johnny laughs. "When people ask me that, I always say, 'The next one.'"

One of Agnew's most unique finds is a 1951 Boyertown Tour Wagon with an unusual modification — an Elvis-like pompadour (see photo at right), making it unlike anything else on the road. Agnew explains that the evolution of what we now call motorhomes really came to a halt with the Great Depression and World War II. While Boyertown



Photo: Johnny Agnew

Auto Body Works in Pennsylvania produced truck bodies for commercial and government use as far back as the 1920s, it wasn't until after the Second World War that some were modified for use as recreational vehicles. The Tour Wagon was first produced in 1949, and only a few hundred were sold, with a starting price of \$3,500 — quite a bit of

This unique Boyertown Tour Wagon may not be aerodynamic, but its cabover "pompadour" ensures that it does have style.

# Home of the Happy Camper<sup>®</sup>

## NOW WITH FOUR FLORIDA LOCATIONS!



Photos show just some of the brands we carry. Not all brands are available at all locations. Please call!



**NOKOMIS**  
2110 N. Tamiami Trail  
Nokomis, FL 34275  
(941) 966-2182  
Toll Free 1-800-262-2182

**LAKELAND**  
940 Lakeland Park Ctr. Dr.  
Lakeland, FL 33809  
(863) 853-9177  
Toll-free 1-877-663-7506

**BRADENTON**  
6120 S.R. 64 East  
Bradenton FL 34208  
(Just west of I-75)  
(941) 748-8889

**FORT MYERS**  
5600 Enterprise Parkway  
Fort Myers FL 33905  
(Near I-75 Exit 139)  
(239) 275-4200

[www.rvworldinc.com](http://www.rvworldinc.com)

Turn your RV into \$\$\$.



Consign it. Sell it. Trade it. CALL ANY LOCATION AND ASK FOR THE CONSIGNMENT DEPT.

# The Classic Ride

money considering the average annual income of Americans at the time was only \$2,950. The design included a sofa/bunk on each side, icebox, sink, an LP-gas stove, and touches like a built-in, stainless-steel bottle opener. The over-cab sleeping area was a later add-on, one which gives this Tour Wagon its unique appeal.

Another motorhome in Agnew's collection is a turquoise and silver 1964 Ford Condor. This Class A was one of the first luxury motorhomes available. Among its unique qualities is the Thermasan waste disposal system, which used the heat from engine exhaust to literally vaporize black water.

The Condor's asking price in the 1960s was about \$14,000.

"Anyone who had one had deep pockets," Agnew says, pointing out that Condors were primarily the property of Hollywood studio executives and entertainers.

Agnew stockpiles RVs and other



1964 Ford Condor

Photo: Johnny Agnew

antique vehicles on a 1920 fish farm he christened Funky Junk Farms, eventually compiling such a collection that the location is now used for photo shoots and is a venue for parties and other events.

"I'm kind of addicted to them," Johnny says.

He sees Funky Junk Farms as an eclectic combination of art gallery and museum, and it is clearly an all-encompassing passion for the California native. But Agnew admits there are some challenges to surrounding yourself with RVs more than

a half-century old. He points out that most motorhomes built prior to the 1960s were "one-offs," meaning they were conversions of modified trucks or buses, made one at a time, and often in such small numbers that finding information about them — not to mention parts — is a challenge. He is currently involved in marketing a television pilot about his restoration projects, appropriately titled "Junkyard Genius." What, I ask, will he do if the pilot sells?

"Well," he says with a laugh, "There's this 1927 Chevy house car sitting out in the desert ..."



## NEW PRODUCTS!

Introducing the next generation of surge protector technology, redesigned to detect electrical issues from both the power source and inside the RV.\*

\*Only available in 50A versions



Check out our new limited lifetime & connected equipment warranties.

Available for these products:  
44260, 44270, 44280, 44290, 44380, 44390, 34830,  
34850, 34930, 34950, 35530, 35550, 44300



30A Full Protection  
Portable  
Model 34930



50A Full Protection  
Portable  
Model 34950

© 2018 Southwire Company, LLC. All Rights Reserved.  
®, ™, and \* Trademark of Southwire Company, LLC. Registered in the U.S.

**ON SALE NOW** for Good Sam Club Members  
**CampingWorld.com/shop | 1.888.857.6625 | SuperCenters Nationwide**



# Explore with Unity.



The 2018 Unity sets a new standard in design and innovation with five unique floorplans to suit your traveling lifestyle. Whether you prefer a walk-around island bed, twin beds, a corner bed, the innovative murphy bed, or the flexible Unity FX, you will be immediately impressed by the outstanding use of space and excited by the amount of storage.

[leisurevans.com](http://leisurevans.com)



Leisure Travel Vans, Circle 146 on Reader Service Card

# The Classic Ride

## The Last of the One-of-a-Kinds

Like the Junkyard Genius, Jim Holcomb and Pete Fullerton know firsthand the difficulties of buying and owning a rare, vintage motorhome. Both men have mystery RVs from the 1960s, perhaps the last of the one-of-a-kind, non-production vehicles for which there is little or no history available.

"I even called the RV/MH Hall of Fame and Museum in Elkhart," says Fullerton of his 1967 Scandia. "They said they've heard of it, but they couldn't find any information."

Built on a Chevrolet chassis, the 26-foot motorhome looks much like production Class C's of the 1970s, but Pete only knows of one other Scandia in existence. That RV is a smaller version of the Fullertons', and it was built on 1965 Ford chassis, which supports Pete's theory that both were custom "one-off" motorhomes.

The same is likely true for Holcomb's 1963 Corvair Sani-Cruiser.

One of the early forerunners to the Class C, it features a fully self-contained custom camper permanently mounted to a Corvair Rampside pickup. It is the only one of its kind he has ever seen, and though it bore the

Sani-Cruiser nameplate, the Carsonville, Michigan, company that produced it has long since closed. Jim's research turned up photos of Class A motorhomes manufactured at the plant in the 1950s and early '60s, but



With a custom camper mounted to a Corvair Rampside pickup, the 1967 Scandia is a forerunner of the modern Class C.

# DampRid

#1 ALL NATURAL  
Moisture Absorption

## Eliminate Musty Odors *Plus* Prevent Moisture Damage Inside Your RV

DampRid® continuously attracts & traps excess moisture all year long  
Place DampRid® in RV between uses & during storage to prevent musty odors.



Available at all Retailers

Look for a money saving coupon under  
FIND A RETAILER at [www.dampRID.com](http://www.dampRID.com)



Put the hanging bag  
in your RV's closet  
or bathroom.



The hi-capacity tub  
features a sealed safety  
cover to prevent spills.



An extensive renovation, with an emphasis on bright-white woodwork and an open floorplan, updated the interior of this antique Scandia. Space-saving features include a combination sink/LP-gas stove, in-wall LP-gas heater and a toilet tucked away in a cabinet.

no evidence of another motorhome like his — all of which makes the restoration process a little trickier.

The Sani-Cruiser was in a state of disrepair when the Holcombs purchased it in 1995, and Jim “sat on it” for about 16 years, keeping it in storage until he found the time to take on such a large project. While

resources do exist for the Corvair chassis, the one-of-a-kind RV itself was all custom work. The restoration included a total gutting, from interior walls to exterior siding. Holcomb was so committed to taking the Sani-Cruiser to its 1963 condition that he had a special short production run done of siding that matched the

original. He was also able to salvage the unit’s unique space-saving features, including a combination sink/LP-gas stove/refrigerator, in-wall radiant LP-gas heater and a fully functional toilet tucked away in a cabinet. The project took five years to complete.

Like Holcomb’s Sani-Cruiser, the Scandia was also in rough shape when Fullerton, and wife Cindy, purchased it in 2011. In addition to mechanical improvements that included replacing the original 327 Chevrolet engine with a rebuilt 1971 472 Cadillac engine, the interior also needed major work. Water had gotten under the layers of old roof coat, and all of the interior paneling had to be replaced as part of Pete’s renovation. His original purchase, made

**“KNOW THAT IT’S GOING TO TAKE A LOT OF WORK — A LOT MORE THAN YOU THINK. BUT IN THE END, IT’S WORTH IT.”**

Photos: Pete Fullerton

## KING SATELLITE ACCESSORIES



MFR# MB700

### KING Quick Release Roof-Mount Fixture

#### Multi-Use Design!

Want to go to the cabin or go tailgating? No problem! Just dismount your antenna and off you go!

#### Features:

- Easily converts your roof-mounted satellite antenna\* into a portable antenna
- Antenna snaps into place so you can mount and dismount in seconds
- Integrated anti-theft security feature for peace of mind

\*For models VQ4100, VQ4200, VQ4400, VQ4500, VQ4800 & VQ4900 only.



### Portable Satellite Antenna Carry Bag

Conveniently protects and stores your portable satellite antenna\* and accessories when not in use.

MFR# CB1000



### Tripod Mount

Keep your KING antenna\* off the ground and protected with this custom tripod.

MFR# TR1000

**KING**  
kingconnect.com

King, Circle 122 on Reader Service Card

# The Classic Ride

for a trade of “about \$800 worth of labor” in exchange for the Class C turned into a six-year project — and he estimates the total cost at close to \$10,000.

“But it’s a nice space now, and it’s been Cindy-approved,” he jokes because initially his wife was not quite as taken with the Scandia as Pete was.

As for anyone else thinking about buying a “one-off” vintage RV, “Examine your bank account,” advises

Pete with a laugh.

“And know that it’s going to take a lot of work — a lot more than you think,” adds Holcomb. “But in the end, it’s worth it. The project is about more than renovating a motorhome — it’s about having a goal as a family, and

the rewards come in the time spent together.”

Sage advice from men who took on RVs built before the first issue of *MotorHome* ever hit the newsstands, and wise words for anyone looking for their own classic ride. **M**



The Sani-Cruiser, a one-of-a-kind converted Corvair Rampside, had to be totally stripped and rebuilt from the frame up.



Photos: Jim Holcomb

## YOUR ESSENTIAL 2018 RV TRAVEL GUIDE RESOURCE!



CLUB SALE  
**ONLY \$6.95**

CLUB MEMBERS  
**Save 65%**

2018 Good Sam RV Travel & Savings Guide #111897 | Reg. \$19.95 |

- **UPDATED!** 12,000+ Campgrounds, RV Parks and Services
- **INCLUDES** 2,200+ Good Sam Parks, Good Sam's Trusted 10/10★/10 Ratings
- **OVER \$1,000 SAVINGS** with Camping World Coupons
- **EASY** user-friendly, full-color state and provincial maps
- **PLUS**, Ultimate RV Trips, RV buying advice, lifestyle tips & MUCH MORE!

**DON'T MISS OUT—  
ORDER TODAY!**

ON SALE NOW for Good Sam Club Members

CampingWorld.com/shop | 1.888.857.6625 | SuperCenters Nationwide

# INTRODUCING THE NEW GOOD SAM REWARDS VISA® CREDIT CARD

*New Look.  
More Rewards.*



*Live and Earn!* The Good Sam Rewards Visa® was designed to reward outdoor enthusiasts on their adventures - from loading up on camping, outdoor and boating gear, gas to get to your destination, campground stays and everything along the way.

## FOR EVERY \$1 SPENT<sup>1</sup>

**5**

### REWARDS POINTS

For every \$1 spent on purchases at our family of brands



**3**

### REWARDS POINTS

For every \$1 spent at any gas station and private campgrounds across the U.S. and Canada<sup>2</sup>



**1**

### REWARDS POINT

For every \$1 spent everywhere else Visa® is accepted



## REDEMPTIONS START AS LOW AS **1,500 POINTS**

Redeem points for cash back as a statement credit, Good Sam memberships, restaurant, retail and gas gift cards and more.

**Visit a Camping World or Gander Outdoors to Apply! Not Near a Store?**

Call: 1-844-271-2591 Click: [GoodSam.com/CreditCard](http://GoodSam.com/CreditCard)  
TDD/TTY 1-888-819-1918



**ALREADY HAVE THIS CARD?** No need to re-apply. Your new benefits automatically rollover!

<sup>1</sup> Offer subject to credit approval. This rewards program is provided by Comenity Capital Bank and its terms may be changed or discontinued at any time. For Full Rewards Terms and Conditions, please see [www.comenity.net/goodsamrewards](http://www.comenity.net/goodsamrewards). © 2018 CWI, Inc. & Good Sam Enterprises, LLC. CAMPING WORLD and the CAMPING WORLD Mountain Logo are registered trademarks of CWI, Inc. GOOD SAM and the GOOD SAM ICON are registered trademarks of Good Sam Enterprises, LLC. Unauthorized use of any trademarks is expressly prohibited. All rights reserved.

<sup>2</sup> Each merchant is assigned a code by a third party that indicates the merchant's area of business. Gas stations and private campground points will only be awarded if the merchant code for the purchase matches a category eligible for the offer. Comenity Capital Bank does not have the ability to control assignment of merchant codes.

The Good Sam | Camping World Visa® and Good Sam | Camping World Visa Signature® cards are issued by Comenity Capital Bank, pursuant to license from Visa® U.S.A. Inc. Visa is a registered trademark of Visa International Service Association and used under license. GCR54707 - 0418



## Blade Runner

I was tired of the premature deterioration of my motorhome's windshield wiper blades due to exposure to the weather and hot sun. To protect the blades, I cut a piece of ¾-inch pre-slit polyethylene pipe insulation a little longer than the wiper blade and covered the whole assembly with it. The pipe insulation is very flexible, and will contour itself to the shape of the windshield. It's also soft and thick enough to cushion the blade from the hard windshield, preserving it for a longer life as well as from the elements.

**James W. Goddette** | Vergennes, Vermont



## Classic Cranium Saver

Ever walk around your motorhome and accidentally bang your head on the corner of one of the slideouts? Me too. To save your head, slice a foam swim noodle on one side, slide it over the edge and *voila!* It may not stop you from bumping your head, but at least the jolt will be more cushioned.

**Robert Webster** | Moneta, Virginia

## It's a Shoe-in

I absolutely love shoes, and when I travel, I enjoy bringing along a variety of them. However, with space at a premium, I had a hard time organizing and storing my shoes. So, after first trying to reduce the number of shoes I took on my trip and then trying to store them in different places, I came up with an idea to use a plastic container (from Rubbermaid) that measures 11 inches long by 8 inches wide by 13 inches deep. Turned on its side, it works perfectly for my needs. To maximize the space, I pair the shoes heel to toe. Sometimes I bind them with a large rubber band. I am able to get six pairs of shoes in the tub. I bought another tub and bonded the two together, so now I can bring along 12 pairs of shoes. Of course, the type of shoe will determine exactly how many will fit.

**Bev Milligan** | Hooper, Nebraska



## Crack a Window!

Our motorhome has a large bathroom window, with only a darkening shade. When the shade is down, there is no natural light in the bathroom. To let in some light, we applied window film with a cracked glass design (can be purchased at home-improvement stores or online, in a variety of patterns) to the glass. It's important to follow the instructions that come with the film, but the entire process is easy. Use a thin, sharp knife (or razor blade) to make things go smoothly. We had some leftover film, so we put it on the lower part of the other bathroom window. Once the film is in place, it affords good privacy, and also allows light to come through. Even through extreme temperatures both hot and cold, it has stayed perfectly intact.

**Carolyn Ach** | Beavercreek, Ohio 



### Have an Idea?

Quick Tips is looking for submissions. Please send your ideas to: *MotorHome* Quick Tips, 2750 Park View Ct., Ste. 240, Oxnard, CA 93036, or email [letters@motorhomemagazine.com](mailto:letters@motorhomemagazine.com). Photos must be high-resolution, at a minimum of 1,400 by 1,400 pixels. If your tip is published, you will receive \$35. All payments require an FEIN or SSN.

# Luxurious comfort on the road.

Modular Theater Seating

THOMAS PAYNE  
COLLECTION®



Shown in  
Jaleco Espresso

HERITAGE SERIES

- Strong visual appeal with residential look and feel
- Wall hugger recliners
- Chaise-style footrest
- Center console with cup holder storage

The Thomas Payne Collection is available in these colors:



\*Not available for Euro Chair Recliner



Shown in  
Oxford Tan

All the great features of the Heritage Series PLUS:



SEISMIC SERIES

Shown in  
Oxford Walnut

## Destination Tri-Fold



HERITAGE SERIES

- 4 sizes to choose from: 62", 68", 72", 80"
- Additional storage while in bed mode
- Requires 1 foot less space in bed position than traditional hide-a-bed

Shown in  
Oxford Tan

## Recliners

## Pushback Recliner



Euro Chair Recliner

Shown in  
Jaleco Espresso

HERITAGE SERIES

Rocker Glider Recliner

Shown in  
Oxford Tan

Known for its versatility and comfort, Thomas Payne Collection furniture is now easier to order and more customizable than ever before! With a wide range of styles, sizes and colors, it's never been easier, or more fun, to design the interior space of your dreams. The Thomas Payne Collection features a full range of furniture designed for RVs and at home, including the patented Tri-Fold sleeper-sofa, Jackknife Sofas, Modular Theater Seating and Pushback Recliners.

ON SALE NOW for Good Sam Club Members

CampingWorld.com/shop | 1.888.857.6625 | SuperCenters Nationwide

# HARBOR FREIGHT

QUALITY TOOLS AT RIDICULOUSLY LOW PRICES

850 Stores Nationwide • HarborFreight.com

**U.S. GENERAL** **SUPER COUPON**

**30", 4 DRAWER TECH CART**

- 12,600 cu. in. of storage
- 580 lb. capacity
- Heavy duty gas struts hold lid open at 90 degrees



**NOW \$999** **NEW** ~~\$1499~~

COMPARE TO \$799.95 **SAVE \$699**

SNAP-ON MODEL: WRBC10T2PC ITEM 64096

Side tray sold separately.

LIMIT 5 - Coupon valid through 10/12/18\*

**CENTRAL PNEUMATIC** **SUPER COUPON**

Customer Rating **6 GALLON, 1.5 HP, 150 PSI PROFESSIONAL OIL-FREE AIR COMPRESSOR**



Air delivery:  
2.5 CFM @ 90 PSI  
3.4 CFM @ 40 PSI

**NOW \$999** ~~\$1249~~

COMPARE TO \$169.99 **SAVE \$70**

DEWALT MODEL: DWFP55126 ITEM 62511/62894/62380/68149/67696 shown

LIMIT 4 - Coupon valid through 10/12/18\*

**FREE** **SUPER COUPON**

WITH ANY PURCHASE

**Grant's**

**MICROFIBER CLOTHING PACK OF 4**



COMPARE TO \$5.99 **PROELITE** MODEL: 887400

ITEM 63358/63925 63363 shown

• 12" x 12"  
• Non-Abrasive

12204314

Cannot be used with other discounts or prior purchases. Original coupon must be presented. Valid through 10/12/18 while supplies last. Limit 1 FREE GIFT per customer per day.

**20% OFF** **SUPER COUPON**

ANY SINGLE ITEM\*



12188327

LIMIT 1 coupon per customer per day. Save 20% on any 1 item purchased. \*Cannot be used with other discount, coupon or any of the following items or brands: Inside Task Club membership, Extended Service Plan, gift card, open box item, 3 day Rolling 1st Sale item, compressors, floor jacks, safes, saw mills, storage cabinets, chucks or carts, trailers, trenchers, welders, Admiral, Ames, Ames Safety, GreenPro, Dayton, Craftsman, Frisher, Hitachi, Husky, Ingersoll Rand, Jax, Jaxx, Lyncz, Poulton, Predator, Taligator, Viking, Wilcox, Zoro. Not valid on prior purchases. Non-transferable. Original coupon must be presented. Valid through 10/12/18.

**SUPER COUPON**

**HEAVY DUTY FOLDABLE ALUMINUM SPORTS CHAIR**

Customer Rating **★★★★★**



**NOW \$199** ~~\$299~~

COMPARE TO \$49.99 **SAVE 60%**

COLEMAN MODEL: 2000020293 ITEM 62314/63066 66383 shown

12218034

LIMIT 6 - Coupon valid through 10/12/18\*

**HARDY** **SUPER COUPON**

**MECHANIC'S GLOVES**

Customer Rating **★★★★★**



**NOW \$3.99** ~~\$5.99~~

COMPARE TO MECHANIX \$14.99 **SAVE 73%**

MODEL: S075800 ITEM 62434, 62426, 62433, 62432, 62429, 62428 shown

12222666

LIMIT 9 - Coupon valid through 10/12/18\*

**PITTSBURGH** **SUPER COUPON**

**#1 SELLING JACKS**

**RAPID PUMP® 1.5 TON LIGHTWEIGHT ALUMINUM SERVICE JACK**

Customer Rating **★★★★★**



• 3-1/2 pumps lifts most vehicles  
• Lifts from 3-1/2" to 14-1/8"  
• Weighs 34 lbs.

**NOW \$599** ~~\$799~~

COMPARE TO \$99.99 **SAVE \$40**

DURALAST MODEL: T8150168 ITEM 68053/62160 62496/62516/60569 shown

12230444

LIMIT 4 - Coupon valid through 10/12/18\*

**COVER PRO** **SUPER COUPON**

**10 FT. x 10 FT. POPUP CANOPY**

Customer Rating **★★★★★**



**NOW \$549** ~~\$649~~

COMPARE TO \$88.11 **SAVE 37%**

GUIDESMAN MODEL: 163207 ITEM 62898/62897/62899 shown

12233072

LIMIT 5 - Coupon valid through 10/12/18\*

**BADLAND** **SUPER COUPON**

**Battle Tested**

**2500 LB. ELECTRIC WINCH WITH WIRELESS REMOTE CONTROL**

Customer Rating **★★★★★**



• Weighs 14.3 lbs.  
• 11-1/8" L x 4-1/2" H

**NOW \$499** ~~\$699~~

COMPARE TO \$179.99 **SAVE \$130**

SUPERWINCH MODEL: 1122220 Voted Best Winches

ITEM 61840/61297/63476/61258 shown

12234521

LIMIT 4 - Coupon valid through 10/12/18\*

**PORTLAND** **SUPER COUPON**

**1750 PSI ELECTRIC PRESSURE WASHER**

Customer Rating **★★★★★**



• 1.3 GPM  
• Adjustable spray nozzle

**NOW \$199** ~~\$399~~

COMPARE TO BRIGGS & STRATTON \$179.93 **SAVE \$99**

MODEL: 20800 ITEM 63255/63254 shown

12247035

LIMIT 5 - Coupon valid through 10/12/18\*

**drillmaster** **SUPER COUPON**

**18 VOLT, 3/8" CORDLESS DRILL/DRIVER WITH KEYLESS CHUCK**

Customer Rating **★★★★★**



Includes one 18V NiCd battery and charger.

**NOW \$169** ~~\$199~~

COMPARE TO BLACK & DECKER \$59.99 **SAVE 71%**

MODEL: DC1801 ITEM 69651/62868 62873/68239 shown

12247684

LIMIT 7 - Coupon valid through 10/12/18\*

**GENTECH** **SUPER COUPON**

**2/10/50 AMP, 12 VOLT BATTERY CHARGER/ENGINE STARTER**

Customer Rating **★★★★★**



**NOW \$299** ~~\$499~~

COMPARE TO SCHUMACHER ELECTRIC \$69.99 **SAVE 57%**

MODEL: SE1250 ITEM 60581 60653 shown

12249729

LIMIT 3 - Coupon valid through 10/12/18\*

**THUNDERBOLT** **SUPER COUPON**

**100 WATT SOLAR PANEL KIT**

Customer Rating **★★★★★**



**2X MORE POWER**

**NOW \$149** ~~\$199~~

COMPARE TO SUNFORCE \$325.92 **SAVE \$175**

MODEL: S0180 ITEM 64335/63585 shown

12264146

LIMIT 4 - Coupon valid through 10/12/18\*

**SUPER COUPON**

**7 FT. 4" x 9 FT. 6" ALL PURPOSE/WEATHER RESISTANT TARP**

Customer Rating **★★★★★**



**NOW \$299** ~~\$499~~

COMPARE TO BLUE HAWK \$8.58 **SAVE 65%**

MODEL: 98BX10-Y ITEM 69249/69115/69137/69129/69121/877 shown

12266384

LIMIT 9 - Coupon valid through 10/12/18\*

**JUPITER** **SUPER COUPON**

**2000 WATT CONTINUOUS/4000 WATT PEAK POWER INVERTER**

Customer Rating **★★★★★**



**NOW \$129** ~~\$169~~

COMPARE TO STRONGWAY \$249.99 **SAVE \$120**

MODEL: S3071 ITEM 63426/63429 shown

12271229

LIMIT 5 - Coupon valid through 10/12/18\*

**PITTSBURGH** **SUPER COUPON**

**CLICK-TYPE TORQUE WRENCHES**

Customer Rating **★★★★★**



• Reversible Item 239 shown

**LIFETIME WARRANTY**

DRIVE ITEM

1/4" 2696/61277/63861  
3/8" 807/61276/63880  
1/2" 62431/239/63882

**NOW \$99** ~~\$199~~

COMPARE TO HUSKY \$84.97 **SAVE 88%**

MODEL: H20TWA ITEM 63426/63429 shown

12277330

LIMIT 5 - Coupon valid through 10/12/18\*

**SUPER COUPON**

**LED WORKLIGHTS**

A. 27 LED  
ITEM 69567/60566/63601 63878/63991/64005/67227 shown

B. 39 LED EMERGENCY  
ITEM 62417/62574/63722 63879/64115/62158 shown



**NOW \$299** ~~\$399~~

COMPARE TO UTILITECH \$4.97 **SAVE 39%**

MODEL: FT-L0W1424-1 ITEM 62417/62574/63722 63879/64115/62158 shown

12277596

LIMIT 7 - Coupon valid through 10/12/18\*

**PORTLAND** **SUPER COUPON**

**7 AMP ELECTRIC POLE SAW**

Customer Rating **★★★★★**



**NOW \$599** ~~\$799~~

COMPARE TO WORX \$99.98 **SAVE \$39**

MODEL: W309 ITEM 68862/63190/62896 shown

12287082

LIMIT 4 - Coupon valid through 10/12/18\*

**SUPER COUPON**

**AMMO BOX**

Customer Rating **★★★★★**



**NOW \$399** ~~\$699~~

COMPARE TO RANGEMAXX \$99 **SAVE 60%**

MODEL: 1312-92 ITEM 63135 61451 shown

12308204

LIMIT 8 - Coupon valid through 10/12/18\*

**HaulMaster** **SUPER COUPON**

**4 PIECE, 1" x 15 FT. RATCHETING TIE DOWNS**

Customer Rating **★★★★★**



• 400 lb. working load

**NOW \$699** ~~\$1199~~

COMPARE TO ATE TOOLS \$40.88 **SAVE 82%**

MODEL: S3079 ITEM 63057/63056/63094 90984/63150/61524 shown

12309770

LIMIT 5 - Coupon valid through 10/12/18\*



# IDEAL FOR RVs, TAILGATING AND PEOPLE ON THE GO

## PREDATOR BEATS HONDA\*

**SCISSOR**  
SUPER COUPON

### 3500 WATT SUPER QUIET INVERTER GENERATOR



3500	MAX. STARTING WATTS	3000
3000	RUNNING WATTS	2800
100 LBS.	WEIGHT	131 LBS.
2.6 GAL	TANK SIZE	3.4 GAL
4	OUTLETS	4
YES	OVERLOAD PROTECTION	YES
212 cc	ENGINE SIZE	196 cc
YES	LOW OIL ALERT	YES
YES	PARALLEL CAPABLE	YES
YES	POWER SAVER	YES



**NOW**  
**\$699<sup>99</sup>**

**\$749<sup>99</sup> PRICE \$1,999**

**PREDATOR 3500**  
Customer Rating  
★★★★★ ITEM 63584



LIMIT 4 - Coupon valid through 10/12/18\*

**HONDA EU3000iS1A**  
\*HONDA EU3000iS1A stated specs

**SCISSOR**  
SUPER COUPON

### HIGH WATT PORTABLE GAS GENERATOR



8-13 HRS	RUN-TIME**	8-13 HRS
8750	MAX. STARTING WATTS	6500
7000	RUNNING WATTS	5500
420 cc	ENGINE SIZE	389 cc
YES	ELECTRIC START	YES
YES	★ BEST BUY WINNER★ 3 YEARS IN A ROW***	NO

**NOW**  
**\$529<sup>99</sup>**

**\$599<sup>99</sup> PRICE \$2,699**

**PREDATOR 8750**  
Customer Rating  
★★★★★  
Wheel kit and battery sold separately.  
ITEM 63086/68530/63085 shown  
ITEM 63087/63088/68525  
CALIFORNIA ONLY



LIMIT 5 - Coupon valid through 10/12/18\*



**HONDA EM6500SXK2AT**  
\*HONDA EM6500SXK2AT stated specs  
\*\*Based on actual product comparison testing  
\*\*\*As rated by leading consumer product testing publication

**PREDATOR**

**SCISSOR** SUPER COUPON

Customer Rating  
★★★★★



#### 2000 WATT SUPER QUIET INVERTER GENERATOR

- 4.7 hours run-time
- 79.7cc air-cooled OHV gas engine
- Recoil start
- Low oil indicator

**NOW**  
**\$449<sup>99</sup>**

**\$499<sup>99</sup> SAVE \$549**

COMPARE TO **\$999**  
HONDA MODEL: EU2000i

ITEM 62523



LIMIT 5 - Coupon valid through 10/12/18\*

**PREDATOR**

**SCISSOR** SUPER COUPON

Customer Rating  
★★★★★



**SUPER QUIET**

#### 4000 MAX. STARTING/3200 RUNNING WATTS 6.5 HP (212 CC) GAS GENERATOR

- 10 hours run-time @ 50% capacity
- Low oil indicator / low oil shutdown

**NOW**  
**\$289<sup>99</sup>**

**\$339<sup>99</sup> SAVE \$1,709**

COMPARE TO **\$1,999**  
HONDA MODEL: EM4000SX

Wheel kit sold separately.

ITEM 69729/63080/63079 shown  
ITEM 63090/63089  
CALIFORNIA ONLY



LIMIT 4 - Coupon valid through 10/12/18\*

**HaulMaster**

**SCISSOR** SUPER COUPON

Customer Rating  
★★★★★

#### STEP STOOL/WORKING PLATFORM

- 350 lb. capacity



**NOW**  
**\$199**

**\$299<sup>99</sup> SAVE 65%**

COMPARE TO **\$5755**  
GPL MODEL: H-21

ITEM 62515/66911 shown



LIMIT 5 - Coupon valid through 10/12/18\*

**SCISSOR** SUPER COUPON

#### SOLAR ROPE LIGHT

- Great outdoor accent lighting
- Super bright light



**NOW**  
**\$899**

**SAVE 70%**

COMPARE TO **\$2997**  
HAMPTON BAY MODEL: 82056-055SR

ITEM 62533/63941  
68353 shown



LIMIT 8 - Coupon valid through 10/12/18\*

**CHICAGO** ELECTRIC POWER TOOLS

**SCISSOR** SUPER COUPON

Customer Rating  
★★★★★

#### 12" SLIDING COMPOUND DOUBLE-BEVEL MITER SAW

- Laser guide



**NOW**  
**\$1299**

**\$194<sup>99</sup> SAVE \$169**

COMPARE TO **\$299**  
KOBALT MODEL: SMI05SLM

ITEM 61969/61970/69684 shown



LIMIT 5 - Coupon valid through 10/12/18\*

**HaulMaster**

**SCISSOR** SUPER COUPON

Customer Rating  
★★★★★

#### 72" x 80" MOVING BLANKET



Customer Rating  
★★★★★

**NOW**  
**\$599**

**COMPARE TO \$1999**  
BLUE HAWK MODEL: 77280

**SAVE 70%**

ITEM 69505/62418/66537 shown



LIMIT 8 - Coupon valid through 10/12/18\*

850 Stores Nationwide • HarborFreight.com

\*Original coupon only. No use on prior purchases after 30 days from original purchase or without original receipt. Valid through 10/12/18.

At Harbor Freight Tools, the "Compare to" price means that the specified comparison, which is an item with the same or similar function, was advertised for sale at or above the "Compare to" price by another national retailer in the U.S. within the past 90 days. Prices advertised by others may vary by location. No other meaning of "Compare to" should be implied. For more information, go to HarborFreight.com or see store associate.

# LIMITED TIME

## Offer



# Good Sam

## RV Loans

# \$399

### PROCESSING FEE WAIVED WHEN YOU REFINANCE BY JULY 31, 2018!†

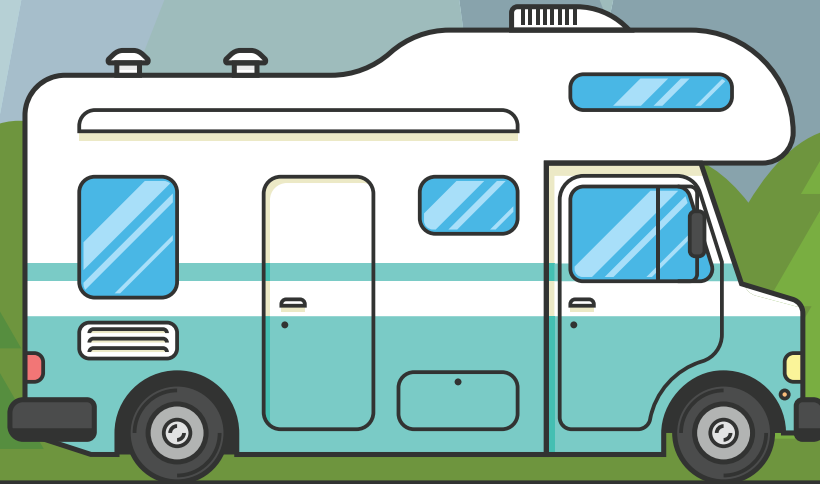

Now is a great time to refinance your current RV loan to lower your monthly payments! You can also finance a 2007 model year or newer RV when you purchase from a dealer or a private party seller.

## APPLY TODAY TO LOCK IN YOUR RATE!

We offer a zero down loan program for up to \$50,000!\*\*\*

### RECREATIONAL USE APRs\* AS LOW AS

## 5.09%

on loan amounts of \$50k+

## 5.69%

on loan amounts of \$25k to \$49,999

## 5.89%

on loan amounts of \$15k to \$24,999

APR is fixed for the life of the loan. Other rates with different loan terms are available. Rates are accurate as of April 6, 2018. See our website for current rates and terms, as well as financing for Full-Timers and loan amounts below \$15,000.

### CALL

**1-800-444-1476** mention priority code 478

### VISIT

**GoodSamRVLoans.com/478**

\*Estimated APR (Annual Percentage Rate) based on 7 year loan term; individual rate may vary by loan amount, loan term, vehicle use, model year and type of RV. Subject to consumer loan program requirements and credit approval. Certain fees, closing costs, and restrictions may apply. Rates and terms may vary with market conditions and are subject to change without notice. APR applied to the loan is the APR in effect on the date the application is received and is valid until 30 days after the loan is approved. Full-Timers do not qualify for this offer; see website for Full-Timer rates and terms. RV must be 2007 model year or newer; for RV model year 2007 to 2008, add .25% to above rates. Maximum loan term is based on loan amount. Maximum loan amount is calculated using an advance percentage determined by FICO score. For RV, collateral value established using NADA wholesale value (without adds) including mileage adjustment (+/-); multiplied by 110%. Example of a recreational use RV loan: A \$55,000 loan for 7 years with an APR of 5.09% has 84 monthly payments of \$779.69 each.

\*\*Minimum FICO Score of 740.

†Processing fee of \$399 waived for refinance applications submitted by July 31, 2018. Official fees such as state title, state registration, FL doc stamp fee and/or UCC filing fees will apply.

Good Sam Finance Center™ provided through Essex Credit, a division of Bank of the West. Doing business in South Dakota as Bank of the West California. NMLS ID # 19116. GOOD SAM and the GOOD SAM ICON are registered trademarks of Good Sam Enterprises, LLC. Unauthorized use of any of GSE, LLC's trademarks is expressly prohibited. All rights reserved. GRL54713 - 0318

By Ken Freund

## Towing a Cadillac

**Q** This is in regard to your 2018 Guide to Dinghy Towing. We recently purchased a 2017 Jayco Seneca motorhome and are wondering if you have any information on the use of a 2015 Cadillac SRX4 as a dinghy vehicle. This car is an AWD with automatic transmission and a button in the console to push in so that the transmission can be taken out of park to neutral so it can be towed.

**Jim and Bev Earll | Mokelumne Hill, California**

**A** Past dinghy guides are available for free at [www.motorhome.com/download-dinghy-guides](http://www.motorhome.com/download-dinghy-guides). The 2015 SRX is flat towable; I checked with Blue Ox and

Roadmaster, and they both offer the equipment needed to tow your car.

Each has a baseplate-finder section on their respective websites; those will outline what you need. Refer to your car's owner's manual, which lists recommendations including a 65-mph speed limit, starting the engine during rest breaks and proper shifting techniques. Keep in mind that you should also use an auxiliary braking device.

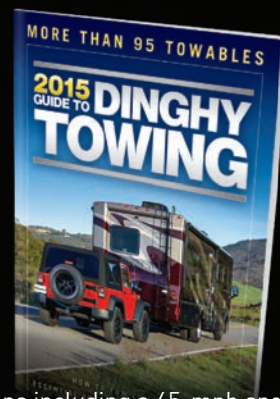

### ABS Light On

**Q** We bought a pre-owned 2007 Holiday Rambler Neptune. It is a great motorhome; however, ever since we drove it off the lot the ABS light has been on. After talking to the owner of the lot, we discovered the problem with the light had been ongoing before we even bought it. I asked the owner of the dealership and he said it's not a problem and would only be of concern if we were driving on icy roads. However, we live in Washington state, where there is lots of rain. We are taking it back to adjust the air bags because the coach is not sitting level, so I'm wondering how important it is to require them to fix the issue with the ABS indicator light.

**Jacque Pasa | Via email**

**A** The anti-lock braking system (ABS) is an important safety system, which takes over whenever skidding is detected and pulses the brakes to allow the driver to retain control. This can be on wet roads or dry, any time the coach needs to stop fast — not just on ice and snow. Your dealer is apparently

trying to dodge responsibility because of the potential cost involved. Some parts are cheap, others very costly. I strongly suggest you have the ABS diagnosed with the correct electronic tester and repaired as soon as possible.

### How to Determine Towing Capacity

**Q** I am shopping for a motorhome and I have a concern about calculating the weight of a towed vehicle that is within the weight range of the coach. Every dealer is quick to point out the weight the hitch will accommodate. However, just because there is a 10,000-pound-rated hitch on a Class A motorhome, that doesn't necessarily allow it to tow a 10,000-pound vehicle. I have searched several sites on how to calculate what a Class A will safely tow, but they all use various acronyms for the calculation and there seems to be little agreement on the correct way, or which acronyms to use to determine the weight any Class A can tow. It may be a good time to revisit the best way to calculate the maximum weight a Class A can safely

tow when purchasing a coach.

**Jerry Straw | Round Lake Beach, Illinois**

**A** Very few motorhomes, other than large bus-type coaches, have a 10,000-pound towing capacity. Unfortunately, there is a lot of misinformation spread by dealers who should be knowledgeable about their products. Never use the hitch rating as the tow rating, as this could lead to serious overloading. Many motorhome manufacturers provide maximum tow ratings for their coaches; these are often posted with the specifications on their websites, and they are just a guideline. To determine a towing weight, you'll need the gross vehicle weight rating (GVWR), which is the maximum amount the loaded coach should weigh, and the gross combination weight rating (GCWR), which is the maximum amount the chassis manufacturer recommends for a combination of the motorhome and trailer or dinghy vehicle (including necessary hardware). The difference between these two numbers will give you a starting point. From here, it's important to weigh your coach, loaded for a typical trip, **(continued on page 104)**

**axelbloom** MADEN AUSTRIA **866.696.8387** A+ rating  
 german schlafsysteme **German Beds**

**Only Adjustable for Platforms  
Lays Flat & Just 5 Inches Thick!**

**Starting at \$898!**



**Senior, Veteran, Combo Discounts!**

**Normal Access To Storage with Short Frame Option**



Storage Hinge  
 Frame Length (42 - 50 inches) (Up to 30 inches)  
 Raise back of Adjustable  
 Lift Storage Lid  
 Storage Area



**Luxurious, Self-Ventilating Mattress  
Natural, Cool, Washable Covers**

[www.luxuryrv.axelbloom.com](http://www.luxuryrv.axelbloom.com)

**LIMITED LIFETIME WARRANTY**

**TT-500 - The Most Innovative TPMS On The Market Today**



- Pressure & Temperature Monitoring
- USB Rechargeable Monitor
- Monitors Up To 22 Tires (0-232psi)
- 0.5 oz. Sensors - Lightest on Market
- User Replaceable Sensor Batteries
- Visual & Audible Alarms
- Automatic Update Feature

**4 Sensor System With Lifetime Warranty \$289.00**  
 Additional Sensors ~ \$35.00 ea.

**TireTraker**  
 Tire Pressure Monitoring Systems

**866-200-9773**  
**info@tiretraker.com**  
**www.tiretraker.com**

**J Wright Concepts**  
**Hose-Grip**  
 Patent Pending  
**Attaching your water hose to the RV Park faucet just got easier!**



**8" assembly attaches to your current water hose**  
**\$23.99**  
 plus \$4.00 shipping

- \* Machined nickel-plated fittings
- \* Crimped with hydraulic hose crimper
- \* Ergonomic Grip makes tightening easy
- \* **Water Right™** Polyurethane "drinking-water-safe" hose
- \* Lead-Free

**J WRIGHT CONCEPTS**  
**RV Cable Grip**  
 PATENT # US 0786,061

**Do you struggle to connect your coax cable?**



**"DON'T FIGHT IT!"  
"GET A GRIP!"**

**25' Cable with Grips installed \$28.99**  
 plus \$7.00 postage

**Kit with install tool \$17.99**  
 plus \$3.00 postage

**All Items Available at**  
**www.rvcablegrip.com**

J Wright Concepts PO Box 292511 Sacramento CA 95829  
 (916) 955-0048 cablegripguy@gmail.com www.rvcablegrip.com

**CIGARS INTERNATIONAL**

**8 CIGARS only \$10\***



**\$5 UPGRADE**  
 ADD A TRAVEL HUMIDOR

**INCLUDES 1 EACH OF:** Rocky Patel • Alec Bradley • Toraja HC Series • S Vegas • Gran Habano Black Ops • Ramón Bueso

**Visit: [www.CigarsIntl.com/SA7364](http://www.CigarsIntl.com/SA7364)**  
 Enter complete web address or search keyword: SA7364  
**1-888-244-2790** Mention code SA7364  
 Item #: CA49-SP

\*Plus \$2\*\* s/h. PA residents add 6% tax; taxes on orders shipped outside of PA are the responsibility of purchaser. First-time purchasers only. One per customer. No sales to anyone under the age of 21. For more information see [www.CigarsIntl.com/ageverify](http://www.CigarsIntl.com/ageverify). Offer expires 8-15-18.

**TAILGATER TIRE TABLE**

**Durable Powder Coated Steel Travel Table**



**Uses your vehicle tire or RV tire for its main support**

- Stable regardless of ground conditions
- Weighs 13 lbs. and folds down for easy storage
- 29" L X 23" W X 1.5"
- Easily holds up to 50 lbs.

**www.TailGaterTireTable.com**  
**info@tailgatertiretable.com**

**Steele RUBBER PRODUCTS**

**CALL FOR YOUR FREE RV CATALOG**

- SLIDE-OUTS
- DOOR SEALS
- VENT HATCH
- COMPARTMENTS
- RAMP GATE
- DRIP RAILS
- VINTAGE



**800-650-5137**  
**www.steelerrubber.com/rv**

# PDQ TriplePlay

Computer Work Station - Media Server  
AC WiFi Signal Booster & Hotspot  
**A Must-have for RVs!**

**SALE  
\$995**

Extremely  
Compact  
Size

12V DC  
or 110V  
AC

Only 4.5"  
Square  
and .75"  
High



- Fully functional Windows 10 Computer with 500GB SSD
- Fast AC long-range WiFi internet and hotspot
- Plex Multimedia Server Software—Stream movies to Smart TVs, Roku, AppleTV, Amazon Fire
- Wireless keyboard and mouse—use it anywhere
  - HDMI slot for Hi Def TV connectivity
  - SD card slot for recorded movies and music
  - Connectify Hotspot MAX software
- Uses your screen (TV or computer), HDMI or VGA cable and software
- Optional 2TB, 4TB or 8TB external hard drive with USB DVD/Blu-ray read/write to store your movies

[www.pdqconnect.com](http://www.pdqconnect.com)  
**858-598-5001**



**AUTO PARK BRAKE  
GOT YOU DOWN?**



UPGRADED:

- PUMPS
- SWITCHES
- ACTUATORS

TECHNICAL ASSISTANCE PROVIDED

**877-786-1576**  
[www.BRAZELSRV.com](http://www.BRAZELSRV.com)



WE CARRY HARD  
TO FIND PARTS!

**WORKHORSE PARTS  
SPECIALISTS**

ELECTRICAL STEERING BRAKES  
SUSPENSION ENGINE EXHAUST

**800-417-4559**  
[www.URVP.com](http://www.URVP.com)

## Get the Sheen Back

As seen in  
**MotorHome Dec. 2016**



Poli Glow Restores  
Faded Surfaces



**Lasts over 12 Months**  
[poliglowproducts.com](http://poliglowproducts.com)

Watch instructional video • **800-922-5013**  
FREE SHIPPING COUPON CODE: MH18

Call or click today to get *MotorHome*  
delivered right to your mailbox!

**MotorHome.com/Subscribe**  
or call **866-799-4084**

## DESTINATIONS

IDAHO

*RVers Love*  
**IDAHO!**

**ESCAPE** the crowds & high prices.

**ENJOY** great camping, stunning scenery & amazing wildlife.

**EXPERIENCE** world-class outdoor recreation & friendly, helpful people.

**FREE!** Idaho  
RV Campground  
Directory



[RVidaho.org](http://RVidaho.org)

To **Advertise** in

**MotorHome**

Travel, Tech, Lifestyle—For the RV Enthusiast

**RV MARKETPLACE** or  
**DESTINATIONS** Section

Please Contact -

**Terry Thompson**

**206-310-6234**

**MotorHome.com**



The online  
resource  
for the RV  
enthusiast



**Good Sam Club**

Now, more money-saving  
reasons to join!

Join today at

[GoodSamClub.com](http://GoodSamClub.com)  
or call **1.800.234.3450**

## ACCESSORIES



### 4 Stage Converters/Chargers & Upgrades

Lithium Converters, Pure Sine Inverters  
Surge Protection & EMS, Battery Monitors  
AGM & LIT Batteries [Bestconverter.com](http://Bestconverter.com)



### 12-Volt Cooling for RVs

TurboKOOL Evaporative "Swamp" Coolers  
Powered by Battery and/or Solar.  
Cools your RV (up to 30° reduction)  
Please visit [www.TurboKool.com](http://www.TurboKool.com)

### Blue Ox Aventis 10K tow bar.

Even Brake system.  
Can email photos.  
Call 630-370-3129 for info & a good price.

**LEAKY ROOF? Liquid Roof® goes on like paint --**  
cures to a sealed EPDM rubber membrane. UV &  
Ozone resistant--good to 300° F. 5-year warranty.  
800-467-7135 [www.AdvancedRubberCoatings.com](http://www.AdvancedRubberCoatings.com)

## BUSINESSES FOR SALE

**Established RV Parts & Service facility that**  
has been in business 30 yrs. Bldg with 3 ac.  
lot, 5 bays with 90 x 30 covered overhang.  
Lrg paved parking lot that goes around bldg.  
for easy maneuvering. Sale includes Bs.,  
inventory, equipment, & real estate located  
metro area Atl., GA 770-271-7502

## CAMPGROUND MEMBERSHIPS FOR SALE

**CAMPGROUND MEMBERSHIP OUTLET-SINCE 1991**  
To buy 800-272-0401  
To sell 800-952-0401  
Any Membership-Nationwide. Best prices ever.

**MEMBERSHIP FOR TRANSFER Travel Resorts**  
of America - Nationwide Co. Beautiful  
resorts, many amenities offered. For more  
information please call - 724-744-0289

## HELP WANTED

**BUILDING PRO the OUT HOUSE MASTERS Sales Reps**  
**Vinyl Wrap Your RV & go on the road.**  
Selling Modular RV Park Bath House Buildings, Meeting  
Rooms, School and Church Classrooms & Office Modulares  
to RV Parks, Churches, Private Schools and Daycares.  
Email your resume to [bill@buildingpro.com](mailto:bill@buildingpro.com)

## HOMES FOR SALE



**Make sunny & warm Tucson, Arizona your home**  
for you and your RV's and classic cars! Custom  
Executive Home with 1650sqft double RV  
garage and separate 3-car garage. This home has  
it all! Come live the Good Life! Call Tucson Didi  
at Long Realty 520-617-3434 or [www.TucsonDidi.com](http://www.TucsonDidi.com).



**TOP RATED RESORT - S. Texas**  
Retama Village - Supersites \$50s.  
RV Casitas \$120s RV Port Homes \$170s.  
**956-380-6500 [www.bentsenpalm.com](http://www.bentsenpalm.com)**



**Reunion Pointe A Port Home Comm Located**  
in Foley, AL Homes & Club House avail. for  
tours Mon-Sat. 7 Floor Plans Avail visit  
[www.ReunionPointe.com](http://www.ReunionPointe.com) Test Drive 3  
nights & 4 days for \$299.00. Call  
1-800-506-9824 [Info@ReunionPointe.com](mailto:Info@ReunionPointe.com)  
[Wayne@ReunionPointe.com](mailto:Wayne@ReunionPointe.com)



## Good Sam Club

Now, more money-saving  
reasons to join!

- Good Sam RV Park Camping Discounts
- Camping World Club Pricing
- Pilot Flying J Fuel, Propane & Dump Station Discounts
- Plus Many More!

Join today at  
[GoodSamClub.com](http://GoodSamClub.com)  
or call **1.800.234.3450**



## LILY LAKE GOLF RESORT - FROSTPROOF, FLA

- Manufactured Home Lots, RV Port Lots
- New Home/Lot Packages from the \$130s
- 1-863-635-3685. [www.lilylake.com](http://www.lilylake.com)



## #1 RATED RV RESORTS - S. Texas

Bentsen Palm Village & Retama Village  
Rentals available for Pull-throughs,  
Back ins, Super sites, and Casitas  
**956-585-5568 [www.bentsenpalm.com](http://www.bentsenpalm.com)**

## MAIL/MESSAGE SERVICES



## Good Sam Mail Service

**High Quality Mail Forwarding State-of-the-art**  
Acct Mgmt tools! Req scans for urgent letters  
& contents. Mail shipped on your sched. Auto  
obvious junk mail shredding. Unique phys address  
in FL. No State income tax. Plans as low as \$9/mo.  
877-388-2753 • [www.goodsammailservice.com](http://www.goodsammailservice.com)  
New Android App Available

**AMERICAS MAILBOX Forwarding in SD/Low Rates**  
NO Wheel Tax/NO Sales/Income Tax/Save \$\$\$  
NO Safety Insp/4-Season Campground & Hotel  
We Scan Your Mail/Insurance/Ext Warranties  
[www.AmericasMailbox.com](http://www.AmericasMailbox.com) *Call Us First!!*  
866-747-3700



The online  
resource  
for the RV  
enthusiast

**MOTORHOMES FOR SALE**



**3 Locations in So. California! 800-961-4464**  
 San Marcos-Off Hwy 78-Camping World  
 Accessory Store on Site.  
 Santee - Off Hwy 67 @ Riverford  
 Palm Desert - Off I-10 @ Washington St.  
 Over 400 Motorhomes & Towables!  
 HOLLANDRVCENTERS.COM

**HOLLAND MOTOR HOMES - Michigan**  
 Renegade Super C + Sprinter RV's  
 www.holland-motorhomes.com  
 800-221-7197

**MOTORHOMES WANTED**

**WANTED:**  
 2003 & Newer Gas or Diesel  
 "A "B" or "C" Motorhomes  
**INSTANT CASH**  
**NATIONWIDE PICK-UP**

**Freedom RV** Please Call  
 Mike or Bruno  
 (509)598-9747

**\$ RV BUYERS OF AMERICA \$**  
**WE BUY YEAR 2008 & NEWER DIESEL**  
**& GAS • FREE NATIONWIDE PICKUP**  
**TOLL FREE 1-888-782-8987**  
 www.rvbuyersusa.com  
**WE WILL BEAT ANY DEALER PRICE**

Fast cash for 2002-2017  
 gas or diesel motor homes

*Free pick up. No hassles.*

**SELL RV NOW**

**SellRVNow.com**  
**1.800.607.9754**

**WE BUY LATE MODEL MOTORHOMES**  
 - INSTANT CASH  
 - NATIONWIDE PICKUP

**CALL JOE:**  
**831-458-6166**

50 Years of Business Integrity

**MOTOR HOMES WANTED**

Cash for 2003-2017 Gas or Diesel  
 Nationwide Pickup

**888-783-4009**



**VOGT**  
**RV CENTERS**

**VOGT RV NEEDS YOUR MOTORHOME**

We need clean, late model motorhomes  
 Buy - Sell - Trade - Consign  
 vogtrv.com - (817) 831-4222

**WANTED USED DIESELS**  
 SPECIALIZING IN NEWMARS  
 NATIONWIDE PICKUP  
 (602) 421-3870

**\$ CASH \$ TOP DOLLAR PAID for late-model motorhomes.**  
 All makes and models.No hassles.  
 For instant cash call Keith Roy  
 (toll-free) at 1-888-227-4078, PEDATA RV CENTER.

**I BUY MOTORHOMES**

CALL RALPH...Regardless of your payoff!  
 Get Paid in LESS than 48 hours.  
 I'll come to you...ANYTIME-ANYWHERE!!  
 NATIONWIDE 210-287-2628

**NORTHEAST MOTORHOME WHOLESALER**

Cash for your late model gas or  
 diesel motorhome. Will buy nationwide.  
 Toll free 866-803-6787 www.futuresrv.com

**WANTED**

Have Cash, Will Travel  
 2005 & newer gas & diesel coaches  
 2005 & newer toy hauler  
 www.rvgone.com  
 Nationwide Pick Up. Toll Free 1-800-669-1807

**I BUY MOTORHOMES**

CALL GAVIN...Regardless of your payoff!  
 Get Paid in LESS than 48 hours.  
 I'll come to you...ANYTIME-ANYWHERE!!  
 NATIONWIDE 321-332-8410

**We can sell your RV Fast & for the Highest Price**

Florida's #1 Consignment RV Sales Center  
 Conveniently located on the Space Coast in  
 Titusville, FL. Pickup available. Visit us at  
 Eaglespriderv.com or call Al @ 321-383-4495

**RECREATION VEHICLES FOR SALE**



**125,000+ New & Used RVs for Sale on RVT.COM®**

Search By Owner and Dealer Listings.  
 Sell an RV with a Free or Until Sold ad!  
 www.RVT.com or 1-877-705-0025

**RV ONLINE - visit us at RVONLINE.COM**

Buying or selling an RV?  
**\$39.95, 4 month Nationwide Ad!**  
 1000's have listed and SOLD -- 831-475-5533

**RV FINANCING**

**THE ORIGINAL RV FINANCING ONLINE**

LOW RATES, GREAT SERVICE, NATIONWIDE  
 1998 AND NEWER RVs ALL TYPES  
 www.RVFINANCING.COM • Facebook.com/rvloans  
 CALL NOW-toll free 888-929-4424

**RV SPACES FOR RENT**

**LARGE RV SPACES 55+, Bellflower, CA**  
 POOL, CLUBHOUSE, ACTIVITIES, WIFI  
 Website: rosewoodland.com/mhp  
 Rosewoodrvpark@gmail.com 562-867-3227

## SERVICES

### Register your Vehicle & SAVE THOUSANDS

Avoid high licensing fees and sales tax

#### TAX FREE Montana Vehicle Registration

Assisting clients worldwide with Montana vehicle registration for over 19 years.

Jared S. Heggen, Licensed Attorney  
888-777-5032 | [heggenlawoffice.com](http://heggenlawoffice.com)

**HEGGEN**  
LAW OFFICE, P.C.  
*Attorney at Law*

ALL DAY  
**\$49**  
MONTANA  
REGISTERED  
AGENT LLC

#### \$800 for a 1 day MT LLC and RV Registration

All fees incl. Plates in your hands in 3 days.  
[www.49dollarmontanaregisteredagent.com](http://www.49dollarmontanaregisteredagent.com)  
Call for more info 406-552-0004.



#### NATIONWIDE WINDSHIELD REPLACEMENT SERVICE

Insurance claim specialists, OEM Glass  
All makes and models, National warranty  
\$100 off [MobileRVGlass.com](http://MobileRVGlass.com) 855-778-4527

**Let us help you BUY YOUR RV ... TAX FREE!**  
**Setup a Montana LLC today with the most experienced company in the industry!**  
**Call 888.430.3388 [www.MontanaRV.net](http://www.MontanaRV.net)**

#### ACTION SERVICES, LLC/WILSON LAW OFFICE

**No Sales Tax in Montana.** Consult a Licensed Montana Attorney for an understanding of LLC vehicle ownership. Call the Professionals to get a comprehensive explanation.  
**800-481-0013 [www.actionservices-mt.com](http://www.actionservices-mt.com)**

#### #1 IN SALES TAX SAVINGS

**PAY NO SALES TAX!** We have helped 1000's save over the past 23 yrs. Call & talk to a CPA for professional, friendly service! [www.rvtax.com](http://www.rvtax.com)  
Mountain States Consulting 800-565-4504

#### To avoid paying taxes,

There are laws you must know. Thus, speak to an attorney, Not a salesman who just wants your dough!  
[www.bennettlawofficepc.com](http://www.bennettlawofficepc.com) 866-543-5803  
Three Montana attorneys on staff.

## TOURS



#### Guided RV Tours & Rallies

Lower 48 • Alaska • Canada • Overseas  
Free RV Vacation Catalog **844-872-7897** or  
[www.adventurecaravans.com](http://www.adventurecaravans.com)



RV CARAVANS and RALLIES  
Pre-Planned Routes, Expert Guides and Safe Travel-North America & Overseas.  
[FantasyRVTours.com](http://FantasyRVTours.com) or call 800-952-8496

# MotorHome

Travel, Tech, Lifestyle - For the RV Enthusiast

## CLASSIFIED RATES

#### Display Classified Advertising Rate

1" ad B/W.....\$395

2" ad B/W.....\$675

Add \$75 for color.

Frequency discounts apply.

#### Optional Red Type

For your ad to appear in red type, add \$50 for Commercial ad, add \$25 for Private Party

#### Photos

For ad with picture, add \$65 (B/W or color print acceptable; high-resolution digital image preferred).

Limit one photo per ad.

**Contact:** Katey Purgatorio

**Phone:** 847-229-6756

**Fax:** 270-495-6278

**Email:** [kateypurgatorio@goodsam.com](mailto:kateypurgatorio@goodsam.com)

(continued from page 99)

with passengers, and subtract that number from the GCWR; that will give you the accurate tow rating.

## Temporary Brake Loss

**Q** I have a 2002 Winnebago Brave 32V on a Ford F-53 chassis. I was in heavy bumper-to-bumper traffic when the brake pedal sank to the floor. Then both the ABS and brake warning lights came on. After a cool down and a few teaspoons of brake fluid in the master cylinder (it overflowed with just an ounce or two in each reservoir chamber), the pedal was fine and has stayed that way. However, the brake light and ABS lights remain on. I took the motorhome to the local Ford dealer, who read the codes (no fault found) and then reset the ABS. The brake light was still on, and 10 miles later the ABS light came back on. I'm a skilled mechanic and want to know how to proceed with solving this. The rig only has 50,000 miles on it, so I think the pads are fine. There are multiple replacement sensors according to sites on the Internet (center differential, left rear wheel, right rear wheel, right front, left front). How do I determine which one is faulty? Note — when the brakes were hot, only the rears were really throwing off heat and odor.

**Jack Duich | Via email**

**A** I think the brake fluid got so hot it boiled, and this caused expansion and overflow out the reservoir cap vents. This is a serious situation and needs to be addressed before the motorhome is returned to service. Very often this occurs when old brake fluid that has absorbed moisture from the atmosphere through the cap vents heats up. The fluid and system should be flushed approximately every two years, depending on dampness of climate. If the rear brakes overheated, even with only 50,000 miles of service, they must be inspected. The calipers should be carefully inspected to determine if any pistons are sticking on and not fully releasing. This could cause the overheating, and the pads and rotors may be damaged from



ADVERTISERS INDEX

RS #	ADVERTISER	PAGE #
101	5 Star Tuning .....	7
102	Aqua-Hot .....	23
147	AquaGo by Truma Corp .....	49
116	Banks Power .....	30
103	Blue Ox .....	47
118	BrakeBuddy .....	31
104	Brazel's RV Performance .....	109
105	Cal-Am Properties .....	111
	Camping World .....	70-71
	Camping World RV Sales.....	69
	Classifieds .....	102-104
	Clear Source .....	106
	Coach House Inc. ....	79
106	Custom Glass Solutions .....	27
150	DampRid Moisture Absorbers	90
108	Dave & LJ RV Interiors .....	108
109	Dethmers Manufacturing .....	65
110	Dish Network .....	85
	Ecocamel UK .....	17
113	Fast Master Products .....	11
132	Fleetwood RV .....	8
114	Foretravel .....	2
	Freightliner .....	19
115	Furrion.....	32
117	Geico .....	39
138	Gerzeny's RV World .....	87
	GMAC Insurance.....	20
	Good Sam Club .....	77
	Good Sam Roadside Assistance .....	81
	Good Sam RV Loans .....	98
	Good Sam RV Travel Guide ...	92
	Good Sam Travel Assist .....	109
	Good Sam VIP Provided by	
	Good Sam Visa .....	93
	Harbor Freight Tools .....	96-97
119	HWH Corporation .....	13

ADVERTISERS INDEX

RS #	ADVERTISER	PAGE #
128	iBall Hitch Cam .....	7
120	Innovations Housing.....	21
121	Jayco .....	24
122	King .....	91
146	Leisure Travel Vans .....	89
	Lippert Components.....	95
123	LiquidSpring .....	14
124	Magne Shade .....	48
126	Newell Coach Corporation ...	112
127	Newmar Corporation .....	35
129	Pala Casino Spa & Resort .....	59
130	Pleasure-Way.....	50
131	Progressive Insurance.....	6
133	Renegade RV .....	5
134	Roadmaster, Inc. ....	36-37
135	RV Armor, Inc. ....	105
	RV Marketplace .....	100-101
136	RV Roofing Solutions .....	68
107	RVibrake by Danko Mfg. ....	40
125	RVT.com .....	38
	RV Products .....	107
139	Sea Eagle.....	48
140	Source Engineering .....	80
	Southwire .....	88
141	Steinbring Motorcoach .....	12
142	Steinbring Motorcoach .....	108
112	Sunlight RV.....	45
	Thetford Corporation .....	67
144	Thetford Corporation .....	78
145	Thor Industries .....	41
143	Tire Minder.....	11
148	Vogt RV Center .....	46
149	Walex .....	10
	Weber .....	76
137	Winnebago Industries.....	29
	Winnebago Industries.....	60-61

While every effort is made to maintain accuracy and completeness, last-minute changes may occasionally result in omissions or errors.

RV Armor Lifetime Roof



leak and worry-free **FOR LIFE.**

- ♥ **Lightweight:** Seamless, and maintenance-free
- ♥ **Convenient:** Don't Move! We'll come to you and install your new roof. Two-day process with nationwide service.
- ♥ **Affordable:** Less expensive than a traditional roof replacement
- ♥ **Permanent:** Lifetime material and labor warranty. Tracked by the VIN #



[www.RV-ARMOR.com](http://www.RV-ARMOR.com)  
Call 855-RV-ARMOR (855-782-7667)



RV ARMOR is a Federally Registered Trademark of RV Armor, Inc. All Rights Reserved.

RV Armor, Inc., Circle 135 on Reader Service Card

the excessive heat. The regular brake warning may be triggered by the shuttle between front and rear systems, but should be diagnosed, according to the Ford shop manual. You really need a code reader to determine what's wrong with the ABS; perhaps you should take it to a shop that's more experienced. The dealer should not have released your motorhome with serious brake problems.

**'Chirping' Sound — Tip**

I read the question in the May issue about a chirping sound in a Ford V-10 Minnie Winnie 31C. In my opinion, the sound is probably coming from the idler pulley on the serpentine belt. After sitting for a long period of time, the bushing will start to deteriorate and may need to be replaced. As a rule of thumb, when you replace the

serpentine belt, replace the idler pulley at the same time.

**Charles Allen | Lansing, Michigan**

We had several readers write in mentioning belt idlers as a cause, which is a good possibility. What threw me off was the description of the sound. All the idlers I've heard with bad bearings (not bushings) have produced what I consider to be a squealing sound. I think of chirping as more of an intermittent on-and-off high-frequency sound. In any case, the sound changes directly with engine rpm, not road speed, and since it occurs while idling, it can be checked and pinpointed easily.

**'Chirping' Sound — Comment**

Regarding the letter in the May issue, I found that on our Class C on a Sprinter chassis, the valve stem extensions (necessary because of the tire-pressure monitors) protruding through the small hubcap openings were rubbing on the edge of the hubcap opening, causing a chirping sound. I only discovered this by accident when I took the hubcaps off to clean brake dust off the wheels. I have since slipped a piece of vinyl tubing over the valve stems. No more chirping sound.

**Larry Weyand | Yakima, Washington**

Thanks for sharing your experience Larry. We have had several comments on this subject, but yours is the only one regarding hubcaps. If the sound only occurs when you are moving and continues if you shut the engine off and coast, it's in the chassis. Try driving slowly past an assistant on the side of the road, who may be able to pinpoint which area the sound is coming from.

**Dinghy Disconnect — Solution**

This is in reference to the "Dinghy Disconnect" letter in the May issue. I have a Dodge Dakota that has the same requirement of having to disconnect the battery after configuring for towing. After resetting the clock and radio for a year after



# Suburban

An AIRXCEL Brand

*... feels like home!*

# NAUTILUS

## ON DEMAND RV WATER HEATER



### **Nautilus On Demand Water Heater.**

Easily replaces any 6, 10, 12, or 16 gallon capacity porcelain lined steel tank or aluminum tank models. Say "good-bye" to waiting for water to reheat in a conventional tank. Showers, baths, dishes and even the laundry can be done with an infinite supply of hot water whenever and wherever, simultaneously from every fixture.

- 60,000 BTUs MAX
- Built-in freeze protection mechanism
- State-of-the-art 3-Try Direct Spark Ignition
- 36 lbs with the vent assembly

*Must have inside Gas ON/OFF Switch or Nautilus On Demand Control Center for operation. A Suburban replacement panel and vent cap are required when replacing Suburban 6, 10, 12, and 16 gallon tank units. When replacing an Atwood 6 or 10 gallon unit, an Atwood replacement panel kit and vent cap are required. Sold separately.*

**ON SALE NOW** for Good Sam Club Members

**CampingWorld.com/shop | 1.888.857.6625 | SuperCenters Nationwide**

**DAVE & LJ's**  
RV INTERIOR DESIGN

THE NATIONS PREMIER  
RV INTERIOR  
REMODELING CENTER

*Flexsteel*  
America's Seating Specialist

**RV FURNITURE**

FLEXSTEEL FURNITURE - FLAT SCREEN TV INSTALLATION  
AUTO MOTION SHADES - RV FLOORING - CUSTOM CABINETS  
Exit 21 Off I-5 Woodland, WA (360)225-7700

[www.daveandljs.com](http://www.daveandljs.com)

Steinbring Motorcoach  
An Award Winning Dealer

*Great Prices!*

Knowledgeable Sales People!  
New Friends!  
Award Winning  
Service Department!!

*Celebrating  
over 100 years!  
1917-2018*

Your **ROADTREK**  
**NEWMAR & Carado** Dealer

Since 1917  
**Steinbring**  
MOTORCOACH  
Garfield, MN

RV BUSINESS  
**TOP 50**  
DEALER AWARDS

**STEINBRING MOTORCOACH**

Toll Free 1.877.880.8090 | 320.834.6333  
View inventory at: [www.steinbring.com](http://www.steinbring.com)

## COACH & POWERTRAIN

(continued from page 106)

each tow event and losing the radio settings, seat adjustments and other settings that depend on continuous battery power, I installed a TOAD-CHARGE unit. The wiring is integrated into the seven-way receptacle at the motorhome end and also at the dinghy end. When the intervening power cable is installed for towing, the dinghy's battery is automatically charged by the motorhome's alternator. There is no need to disconnect or reconnect anything, and the dinghy and the motorhome electrical circuits are protected by the circuit breakers included as part of the installation kit in the tow vehicle and the dinghy. While a battery disconnect switch will do the job, this is much more convenient, and for the cost of the kit and an hour's labor, it removes the requirement to remember to disconnect the battery on departure and reprogramming the on-board devices in the dinghy on arrival. It also eliminates the occasional annoyance of contact between one's shins and the tow bar.

**Don Smith | Edmonton, Alberta, Canada**

Thanks, Don. I also recommend using some kind of system to keep the dinghy battery charged, especially when auxiliary braking devices are drawing current. Deep discharging of batteries shortens their life substantially. The product you mention is sold by LSL Products, 877-257-4655, [www.lslproducts.net/ToadChargePage.html](http://www.lslproducts.net/ToadChargePage.html).

### Parking Brake Problems — Comments

In reference to the J71 AutoPark Brake "Parking Brake Problems" letter in the April issue, I, too, have experienced a problem with the braking system on my 1997 Itasca SunCruiser. After several unsuccessful attempts to find someone who knew about this problem and could fix it, I found a large truck sales and repair operation in Hyattsville, Maryland (K. Neal Truck and Bus Center), which also has a maintenance contract for school buses. This is important because the mechanic who explained the entire system to me, and

eventually fixed it, indicated that the reason they know about this system is that it is (or was) used on many school buses. I would like to share the following points:

Few mechanics understand this system. On my motorhome's system, there are two main switches; one controls the error light on the dash, and the other is linked directly to the hydraulic brake system (which is on the driveshaft) using something similar to an old car brake system that uses brake shoes. Both illuminate the same warning light, so you don't know exactly where the problem is when the light goes on.

In my case, the error light was linked to the hydraulic brake switch in the system. Placing the gearshift in park did not activate the brake — I heard the usual whining noise, but the brake never moved, and the brake light on the dash stayed lit. Once fixed, the light went out, as it should. (The hydraulic brake pump will whine for a couple of seconds when you put it into park and when you take it out.)

If the auto park brake system is working properly, once applied, you won't feel any tension on the foot pedal, which passes for an emergency brake if you depress it. That's because the brake has already been set in the park position. Depressing this pedal will set the brake, but only if the transmission is not in park (i.e., when the transmission is in neutral). Knowing this helped me drive my motorhome home because I was able to test the brake to ensure that the malfunction had not caused the brake to lock up in the park position. To test this, I held the normal foot brake down and put the transmission into neutral and depressed the emergency foot brake. I felt tension, which indicated the driveshaft brake or auto brake was not engaging the driveshaft. Also, the motorhome coasted freely down an incline. Often the brake will lock up even while you are driving, bringing the motorhome to a sudden halt, which could be dangerous.

If the emergency brake pedal is properly adjusted, and you depress it

while driving down the road, you will feel tension and the brake will act like a normal emergency brake. This is important in case the normal brakes give out. I hope this information will help those who have a motorhome with this type of auto park brake system.

**Ted Kaminski | Cheverly, Maryland**

Thanks for writing, Ted. There are a lot of motorhomes still on the road with this problematic system, and many owners and mechanics don't fully understand it, so I'm sharing your letter to help educate our readers. **M**

### Have a Tech Question?

#### Contact our experts:

Email [tech@motorhomemagazine.com](mailto:tech@motorhomemagazine.com) or write to *MotorHome*, 2750 Park View Court, Suite 240, Oxnard, CA 93036 (please include your name, city and state). Selected letters will be answered in the magazine, but time does not permit individual replies.

**Ultra RV Products**  
*.COM*

**MAKE WHITE KNUCKLE DRIVING  
A THING OF THE PAST**

**800-417-4559**  
CHASSIS PERFORMANCE PACKAGES  
**WWW.URVP.COM**

Brazel's RV Performance, Circle 104 on Reader Service Card

### Club Members Enjoy VIP Assistance†



PLANS STARTING AT  
**\$79.99\***  
~~\$129.99~~

We've got you covered  
where insurance  
leaves off.

#### WHY TRAVELASSIST?



Family coverage available—to protect you & your family in the event of an accident or illness while traveling.



Worldwide Coverage for any type of travel. Includes cruises, air travel, and road trips!



Covers costs NOT covered by most insurance or Medicare.



Annual Membership costs hundreds less than competitors like Medjet or SkyMed

#### WHAT DOES TRAVELASSIST COVER?



Emergency Medical Transportation



RV/Vehicle Returned to Your Home



Transportation Home



Prescription & Glasses Replacement Assistance



Return of Deceased Remains



Pet Care & Return Assistance

**NO HEALTH SCREENS REQUIRED! NO AGE LIMITS!**

LIMITED-TIME OFFER – Ends June 30, 2018. Sign up Now!

CALL 1-866-514-9045 or visit [GoodSamTravelAssist.com](http://GoodSamTravelAssist.com)

†Good Sam Club members' service calls are prioritized. \*Introductory offer for Good Sam Members who are first-time buyers only. Offer expires June 30, 2018. ©2018 Good Sam Enterprises, LLC. GOOD SAM and the GOOD SAM ICON are registered trademarks of Good Sam Enterprises, LLC. Unauthorized use of any of Good Sam Enterprises, LLC's trademarks is expressly prohibited. All rights reserved. GTA54594 - 0318



# I've Been Everywhere

Think you're well-traveled? Allow us to present a musical checklist, complete with at least a few places we'd wager you haven't visited

By Alan Rider

**M**agazines are a lot like motorhome travel: they both exist in the present moment but can only be fully appreciated when you stop to look back. Which is, not coincidentally, what I've been doing in preparation for this 50th anniversary issue — looking back at all the places *MotorHome* has been.

In this column alone, I've taken you to a hole-in-the-wall Cajun bar in Mamou, Louisiana, and to the rim of the Grand Canyon under a night sky so filled with stars they cast their own shadows. Together we've nosed our way from one end of New York City to the other and seen eye-to-eye with the gentle manatees of Crystal River, Florida, with a notable detour through the Middle of Nowhere (if you'll recall, it's just west of Johnstown, Nebraska).

All this reminiscing got me to thinking about one of my favorite songs, written by Geoff Mack and made famous by legendary country singer Hank Snow. The title of which — "I've Been Everywhere" — sort of says it all.

Now, I can't personally claim to have been everywhere. But I have been around and, based on my experiences over the years, it seems to me that the lyrics to this tune (by all means, Google them) are something to which most any veteran RV traveler should be able to relate. Especially the chorus' final line: "Of travel, I've had my share, man; I've been everywhere."

My real point here, however, is this: when you stop to think about it, the words of this rousing refrain succinctly sum up one of the best things about motorhomes in general, and *MotorHome* in particular. They're both built to take us somewhere we've never been before.

While the generations of writers

and editors who have brought you these tales of adventure throughout this publication's illustrious past may not literally have been everywhere, I'd wager that — collectively, at least — they've come pretty darn close.

In fact, a quick perusal of some of *MotorHome's* back issues ([www.motorhome.com/article-indexes](http://www.motorhome.com/article-indexes)) reveals that the magazine has taken you from one end of the U.S. (and Canada) to the other, with a handful of foreign countries thrown in for good measure. In each case, teasing you

with just enough fascinating details to make you want to go there.

Which is what the song is really all about as well, with verses that admittedly amount to a little travel braggadocio. A recitation you can't help but listen closely to in order to see how many of the nearly 100 places mentioned you've actually been to. Sort of like a rhythmic checklist of your travels.

Thinking about all this, I couldn't help but look back over my own motorhome adventures. In the rhythm of the song, I've been to Peach Springs, Hot Springs, Moose Jaw, Bella Coola; Shamrock, Little Rock, Bagdad, Homosassa; Nags Head, Marfa, Pocatello, Winnemucca; Fairbanks, Queen Creek, Cripple Creek, Coachella. That's only a partial list, of course, but you get the idea.

Ultimately, though, I encourage you to write your own lyrics and share them with the rest of us. Because where I've been is a lot less interesting to me than where you've traveled. So drop us a line ([letters@motorhomemagazine.com](mailto:letters@motorhomemagazine.com)) and tell us about your most memorable motorhome trip (or where you've always wanted to go). Then get out there and explore some of the unforgettable places you'll find still waiting for you along The Road Ahead. **M**

**“ I encourage you to write your own lyrics and share them with the rest of us. ”**



## Map Quest

Once you get Mack's classic catchy tune out of your head, be sure to let us know everywhere you've been by sending an email to [letters@motorhomemagazine.com](mailto:letters@motorhomemagazine.com)

# SUPERSTITION VIEWS

Stunning views | Less than  
Beautiful custom casitas | **2**  
Resort-style living | sites left!

CALL (888) 603-3415  
or email [shellyb@cal-am.com](mailto:shellyb@cal-am.com)



Now offering homes at Montesa, our beautiful sister community

**MONTESA**  
AT GOLD CANYON



HOMES AVAILABLE FROM

# \$169,900

*with RV Pad*

(price available for a limited time only)

Contact our sales team  
to schedule your private tour

# (888) 325-0936

or visit [MontesaHomes.com](http://MontesaHomes.com)  
to learn more

## FEATURING RESORT-STYLE AMENITIES & ACTIVITIES

- ✔ Stunning Views of the Superstition Mountains
- ✔ Private Walking Paths with Hilltop Vista
- ✔ Resort Style Pool & Spa
- ✔ Pickleball Courts
- ✔ Bocce ball Courts
- ✔ Tennis Courts
- ✔ Ballroom & Clubhouse
- ✔ Themed Parties & Events
- ✔ 2,700 sq. ft. Fitness Center
- ✔ Pet Agility Park

Cal-Am Properties, Circle 105 on Reader Service Card



# Newell Coach *and MotorHome Magazine...*



1972 Newell

**N E W E L L**

Showcasing the best of the industry for 50 years!

*Take the good life with you.*

To start your journey, visit [newellcoach.com](http://newellcoach.com), or call 1-888-3NEWELL.

Check our website for a nationwide list of Newell-preferred service centers.